

**Company  
Logo**

**Garage name**

☎ 1234567890  
@ email@email.com  
🌐 www.email.com

**Numberplate  
Picture**

Date: 12/12/12    Registration: AB12 123    Mileage: 80,000    Operator: Operator Name

Tyre tread depth results  
**Advisory**

Front

☀  
3.7mm    3.2mm    2.7mm

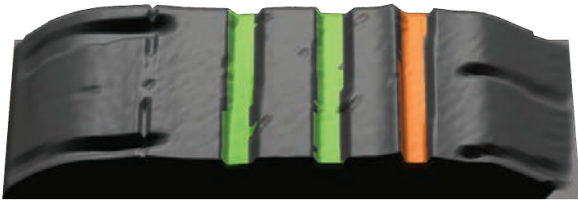

**Warning** recommend replacement

☀  
3.2mm    3.1mm    3.6mm

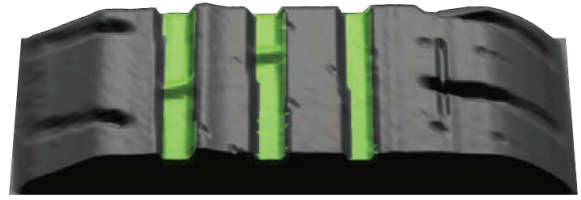

**Pass** no action required

Rear

☀  
5.3mm    5.7mm    5.2mm    5.2mm

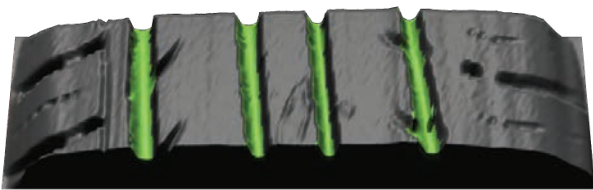

**Pass** no action required

☀  
5.5mm    5.6mm    6.1mm    5.6mm

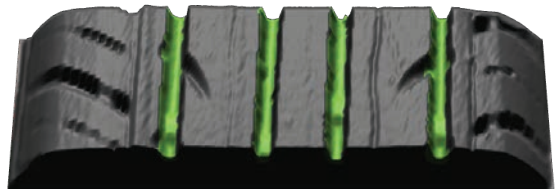

**Pass** no action required

Stopping distance (50mph)

**Advisory**



Stopping distance = 57m  
Increased by 7% compared to new tyres

**Company  
Voucher**

**Company  
Logo**

**Garage name**

☎ 1234567890  
@ email@email.com  
🌐 www.email.com

**Numberplate  
Picture**

---

Date	Registration	Mileage	Operator
12/12/12	AB12 123	80,000	Operator Name

Tyre tread depth results  
**Advisory**

---



Front left  
-Optional Comment 1  
-Optional Comment 2

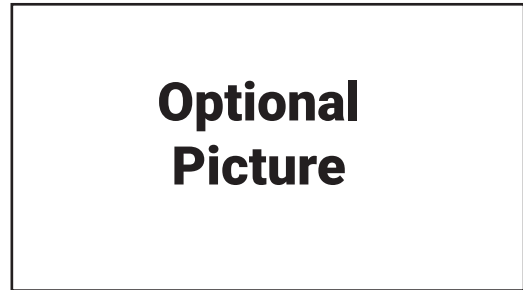

Front right  
-Optional Comment 1  
-Optional Comment 2



Rear left  
-Optional Comment 1  
-Optional Comment 2



Rear right  
-Optional Comment 1  
-Optional Comment 2

---

**Spare tyre**

5.6mm 5.2mm 5.7mm 5.6mm



Pass no action required