

Pyramiden positiv

Pyramiden negativ

210

20

270

pyramigeriffelt 3 mm tief,  
Maschenweite 7

Kleur: rood RAL 3020

**Tapis en caoutchouc - épaisseur 20 mm**  
**Article 11005 = 4 pièces**

A-A (1:2)

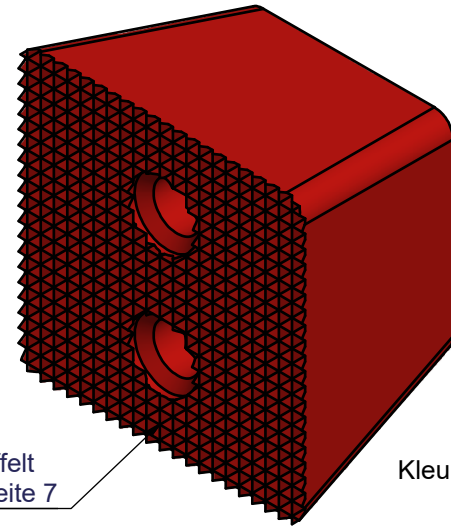
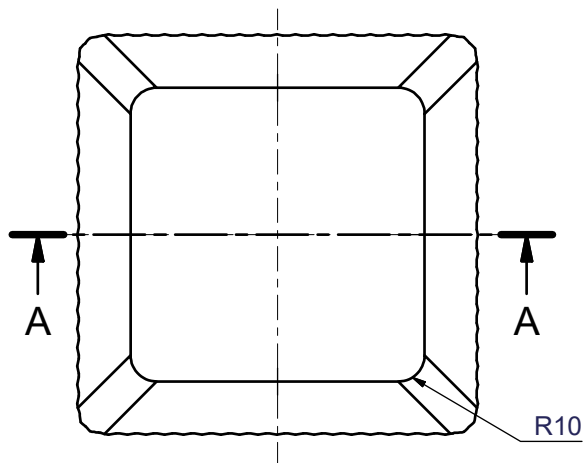
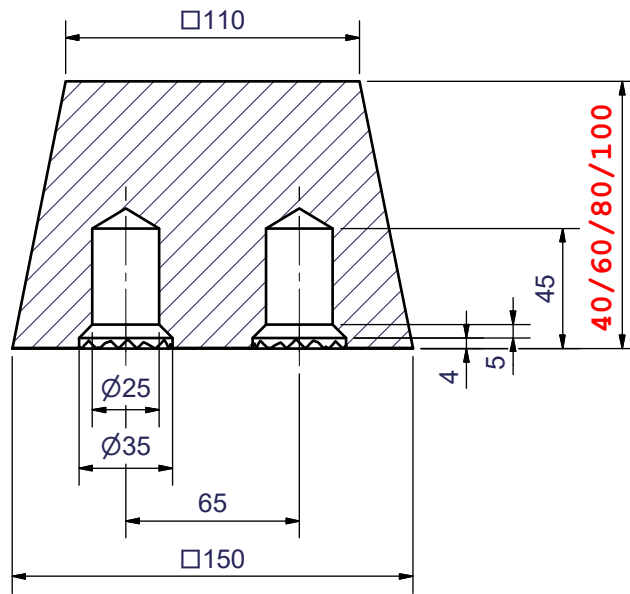

pyramidenförmig geriffelt  
3 mm tief, Maschenweite 7

Kleur: rood RAL 3020

**Blocs en caoutchouc = 4 pièces**

**Hauteur 40 mm article 11102**

**Hauteur 60 mm article 11001**

**Hauteur 80 mm article 11000**

**Hauteur 100 mm article 11004**

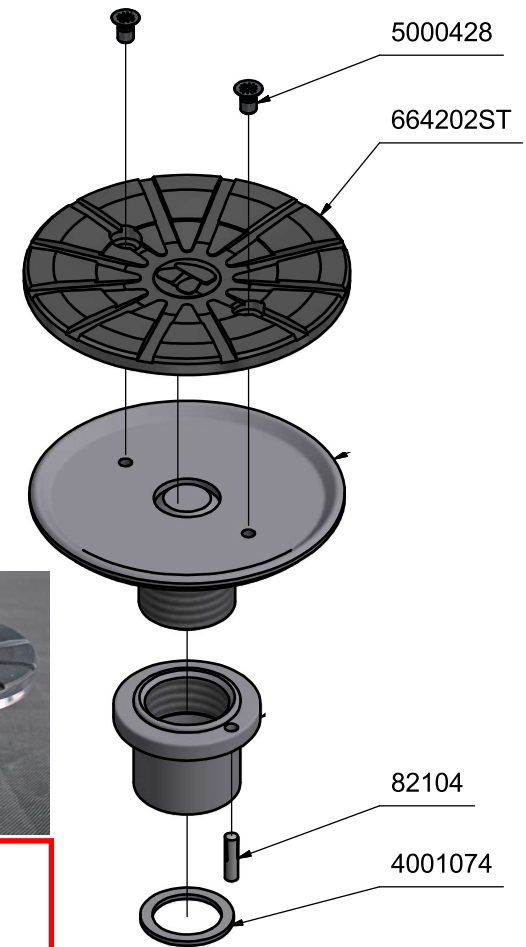
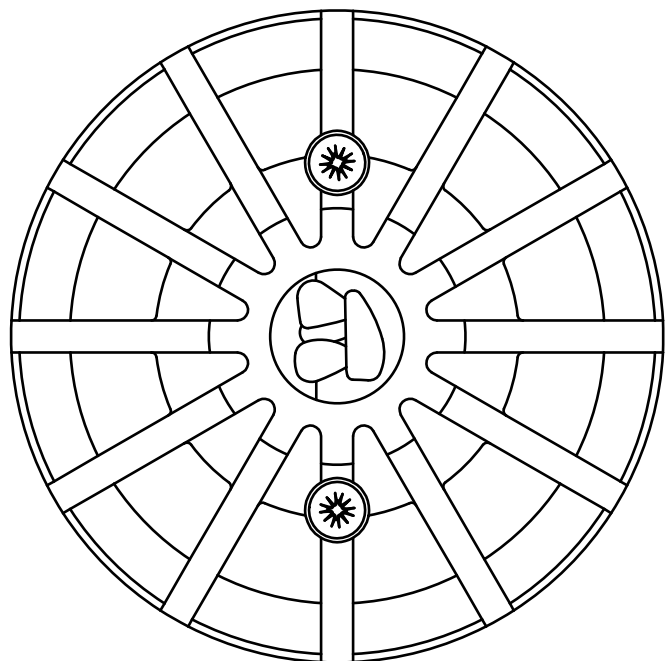
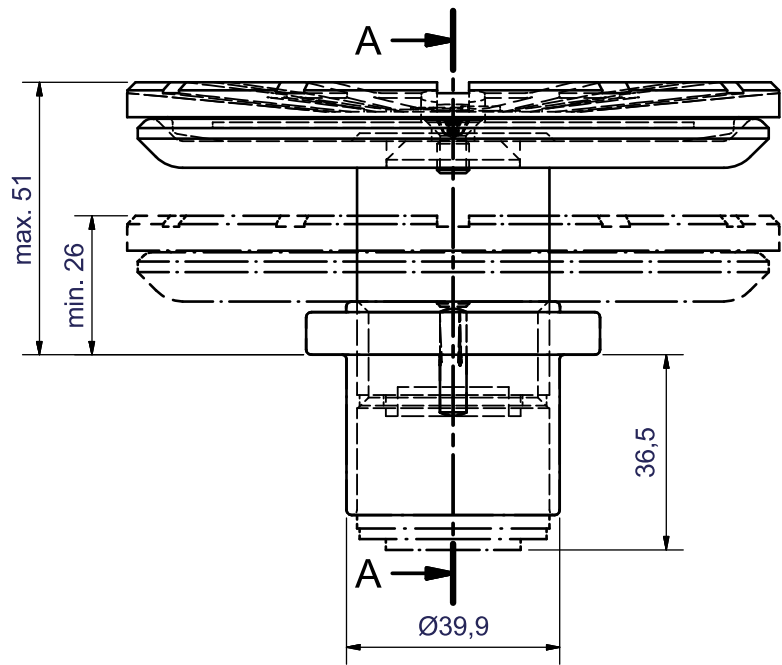

**Charge  
max. 875 kg/pièce**

<b>AUTOP STENHOJ</b>	UPLIFTING COMPANY	DIN ISO 2768 m - K	Blattgröße <b>A3</b>	Maßstab 1 : 1	Masse 1,04 kg

**Rallonge avec tampon Ø 120/70/95  
Article 29265 = 1 pièce**

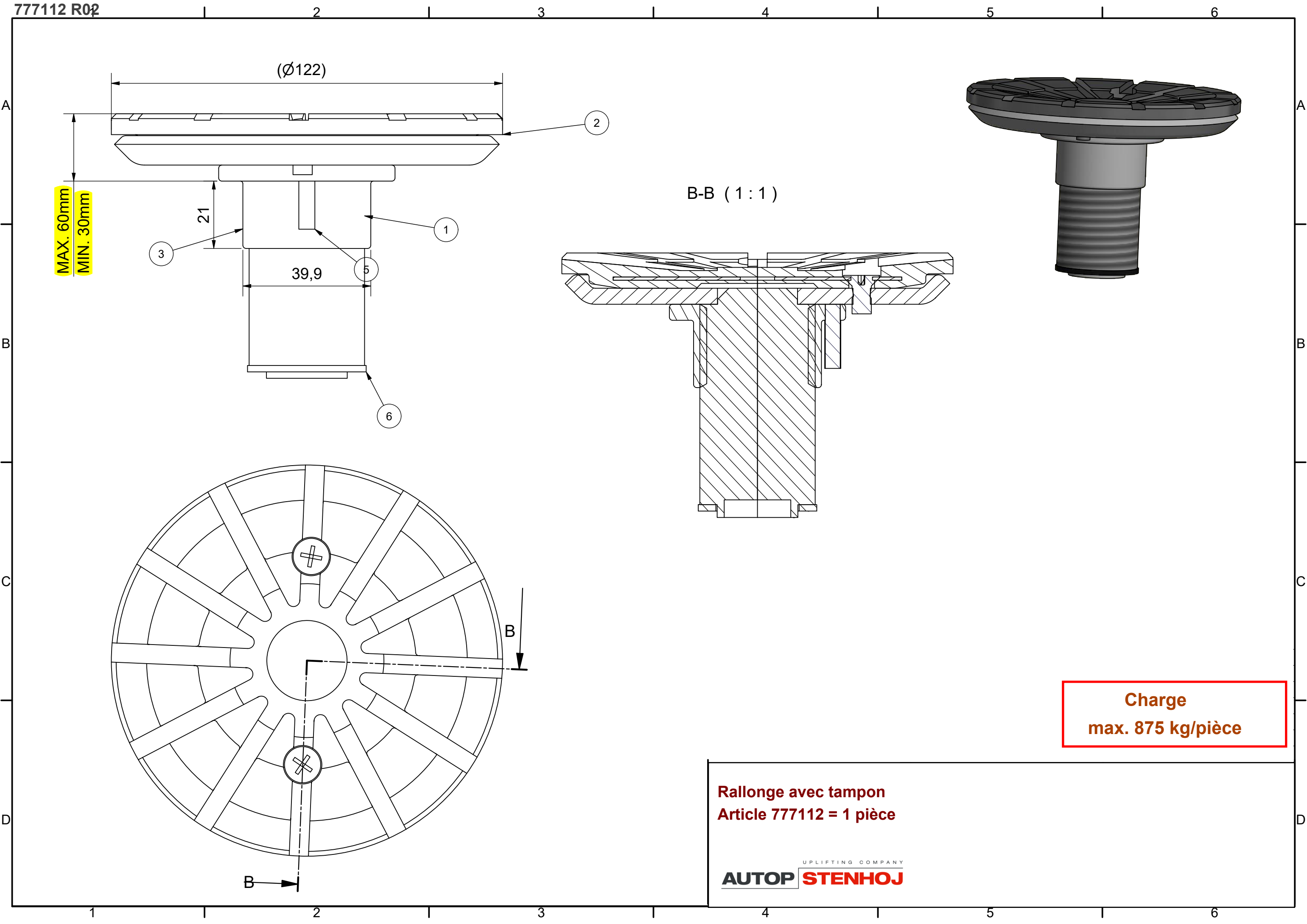

MAX. 60mm  
MIN. 30mm

(Ø122)

B-B (1:1)

**Charge  
max. 875 kg/pièce**

**Rallonge avec tampon  
Article 777112 = 1 pièce**

**AUTOP STENHOJ**  
UPLIFTING COMPANY

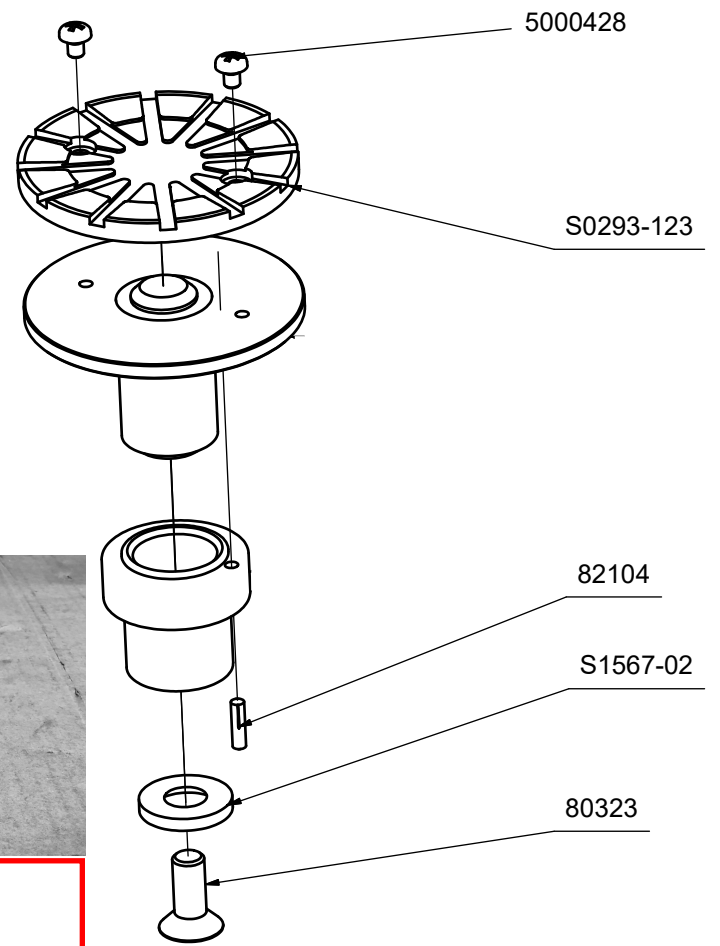
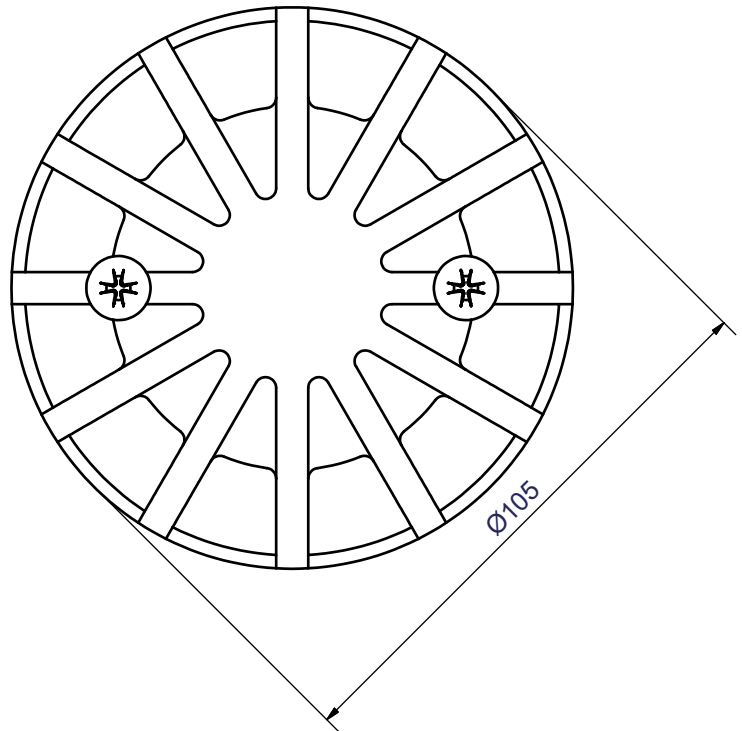
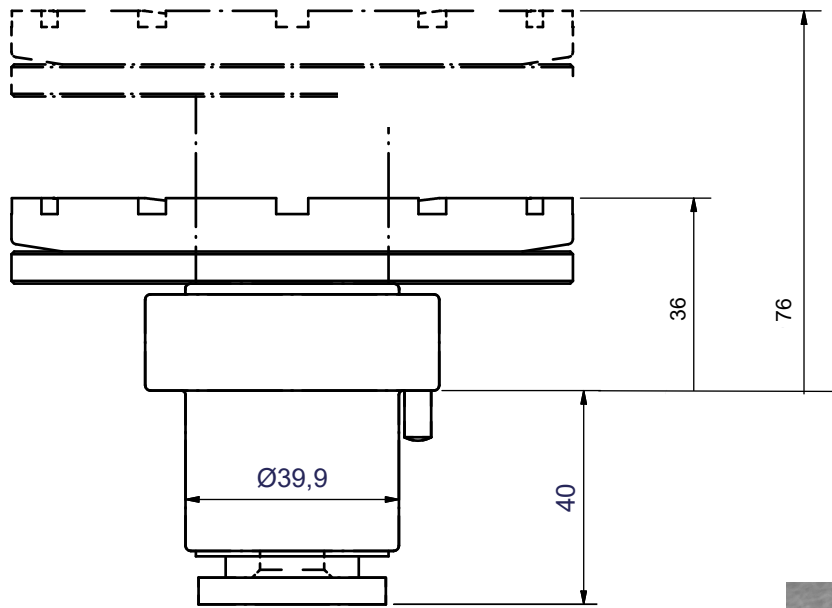

**Charge  
max. 875 kg/pièce**

<b>AUTOP</b> UPLIFTING COMPANY <b>STENHOJ</b>	DIN ISO 2768 m - K	Blattgröße <b>A3</b>	Maßstab 1 : 1	Masse

**Rallonge avec tampon Ø 105/80/120  
Porsche  
Article 11048 = 1 pièce**

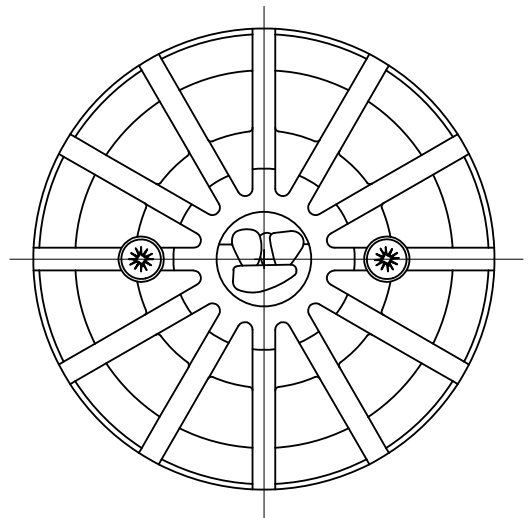
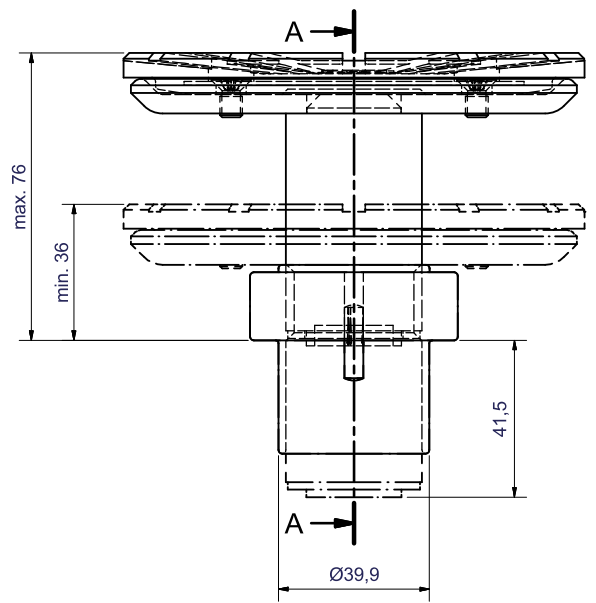
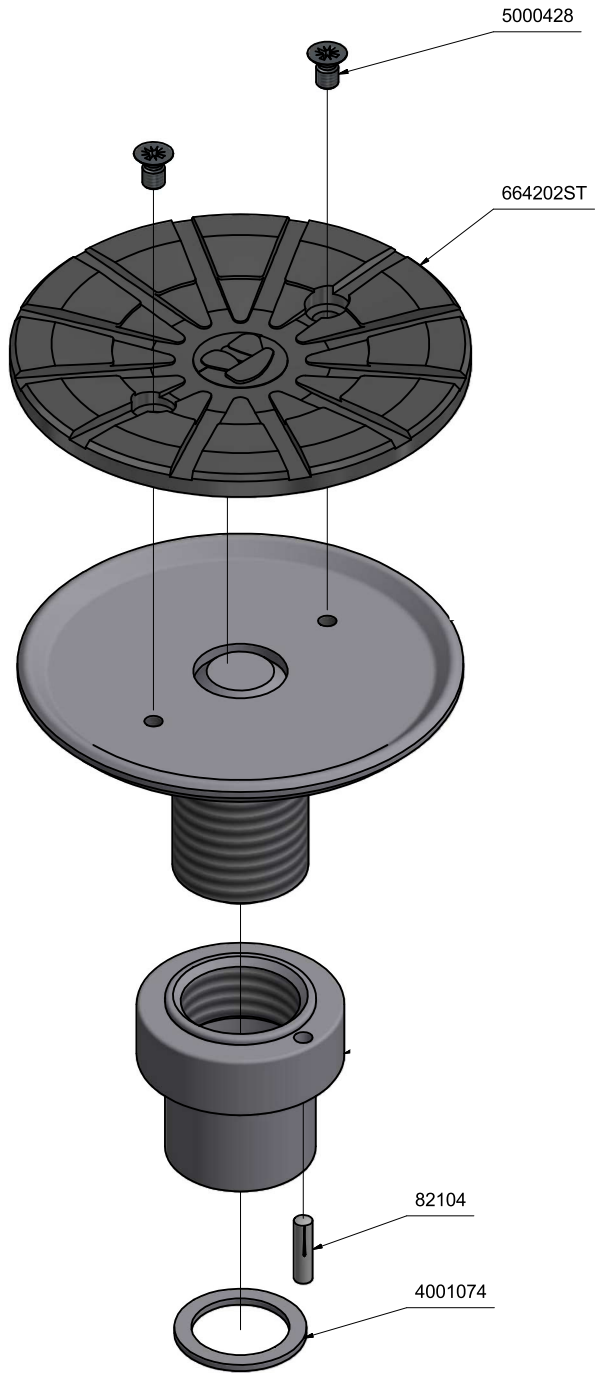

**Charge  
max. 875 kg/pièce**

UPLIFTING COMPANY		Blattgröße	Maßstab 1 : 1
<b>AUTOP STENHOJ</b>	DIN ISO 2768 m - K	A2	Masse 1,27 kg

**Rallonge avec tampon Ø 120/95/135  
Article 11027 = 1 pièce**

A-A (1:1)

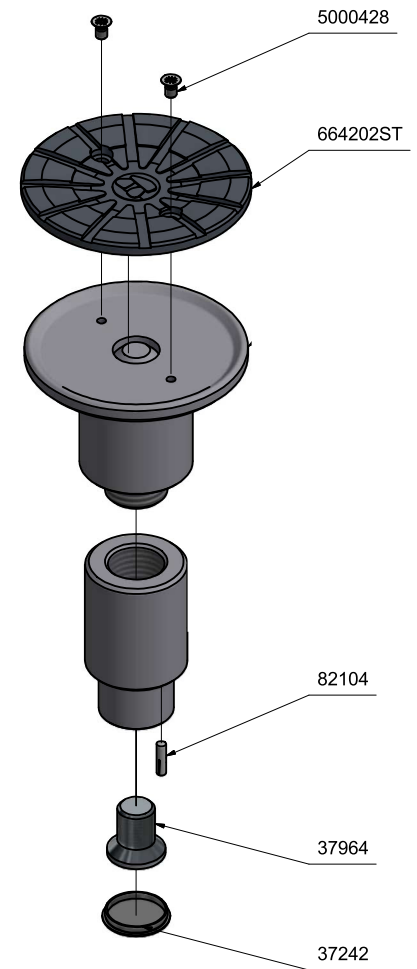
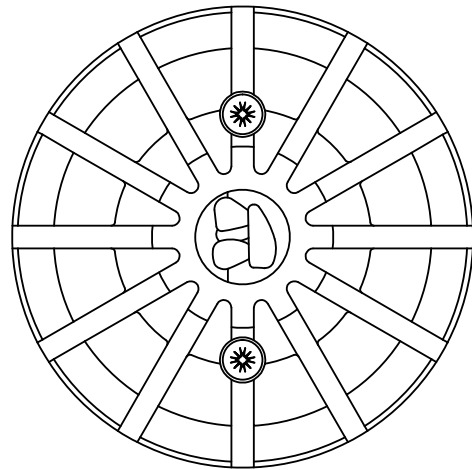
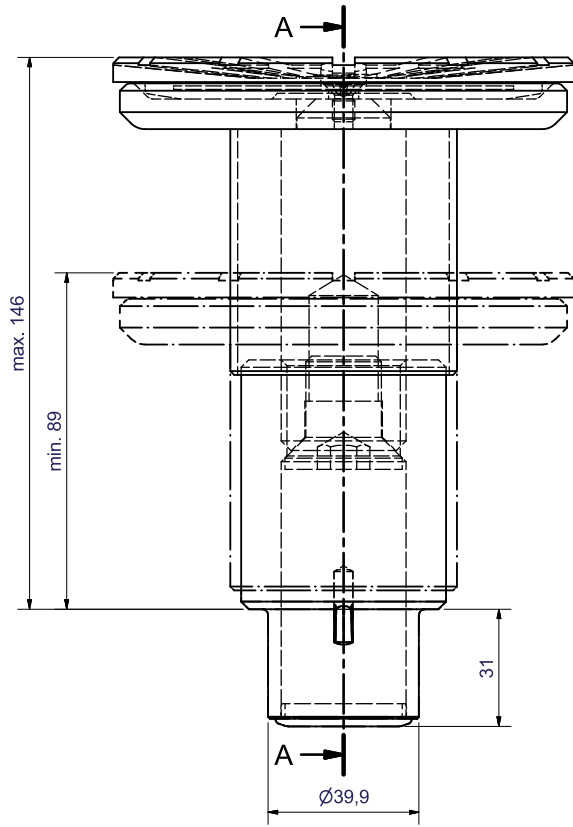

**Charge  
max. 1625 kg/pièce**

**Achtung:**  
Schraube Art.-Nr. 37964 mit Kleber  
mittelfest AN302-42 einkleben!

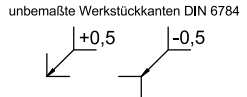

UPLIFTING COMPANY		Blattgröße	Maßstab 1:2
<b>AUTOP STENHOJ</b>	DIN ISO 2768 m - K	A2	Masse 2.44 kg

**Rallonge avec tampon Ø 120/135/195  
Article 11028 = 1 pièce**

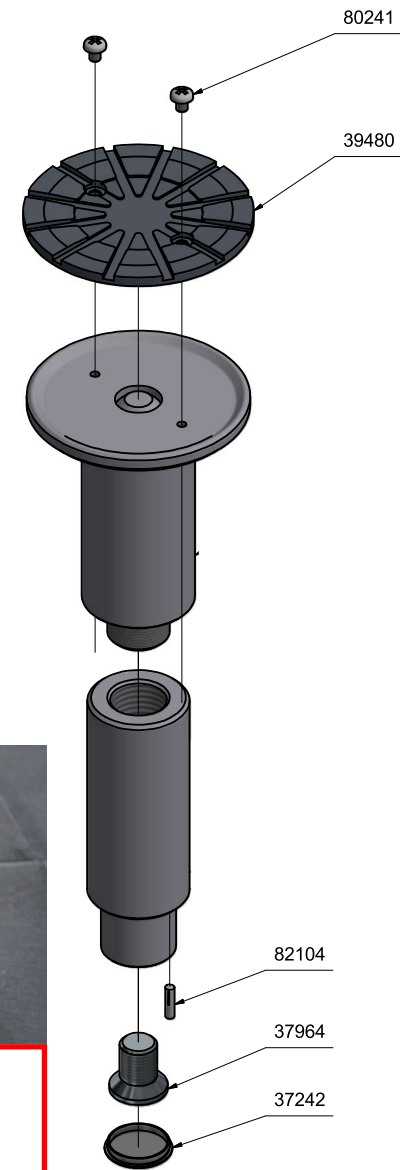
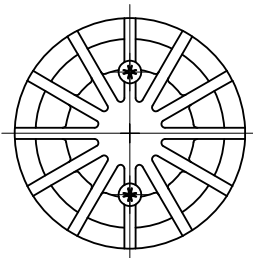
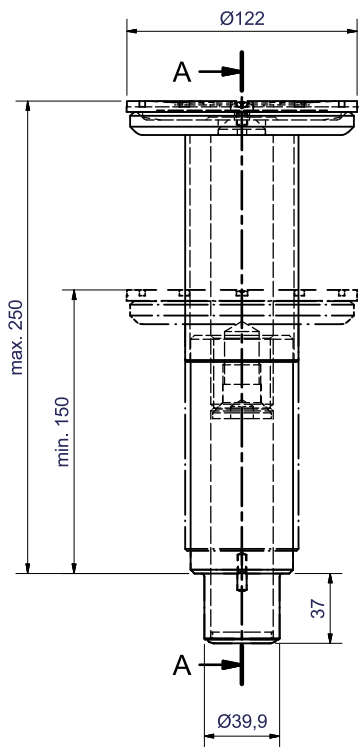

**Charge  
max. 1625 kg/pièce**

**Achtung:**  
Schraube Pos. 4 mit Kleber  
mittelfest AN302-42 einkleben!

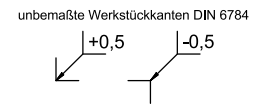

UPLIFTING COMPANY		Blattgröße	Maßstab 1 : 2	Masse
<b>AUTOP</b>	<b>STENHOJ</b>	DIN ISO 2768 m - K	A2	3.75 kg

**Rallonge avec tampon Ø 120/195/300  
Article 11029 = 1 pièce**



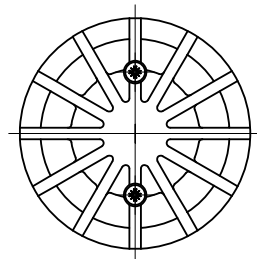
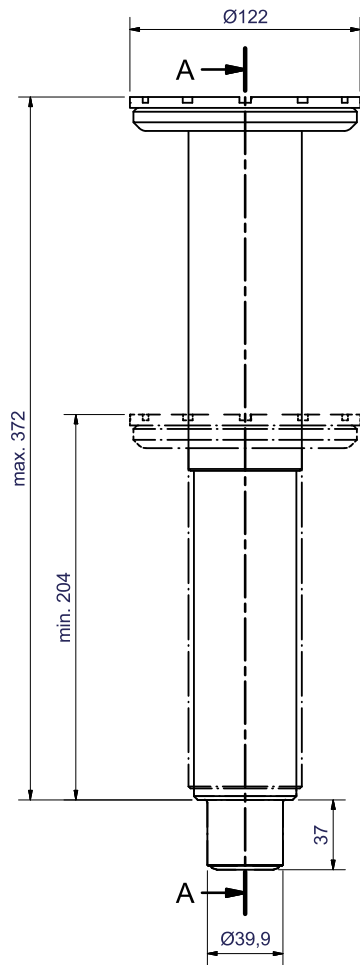
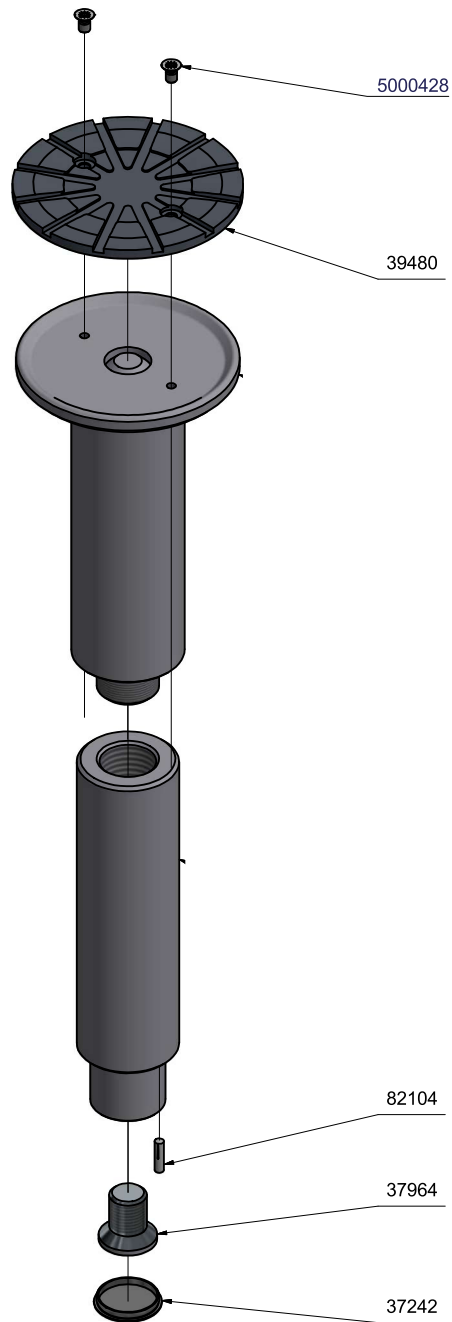

**Charge  
max. 1625kg/pièce**



**Achtung:**  
Schraube Art.-Nr. 37964 mit Kleber  
mittelfest AN302-42 einkleben!

unbemaßte Werkstückkanten DIN 6784

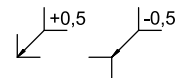

UPLIFTING COMPANY		Blattgröße	Maßstab 1 : 2
<b>AUTOP</b>	<b>STENHOJ</b>	DIN ISO 2768 m - K	A2
			Masse 4,93 kg

**Rallonge avec tampon Ø 120/255/420  
Article 11030 = 1 pièce**

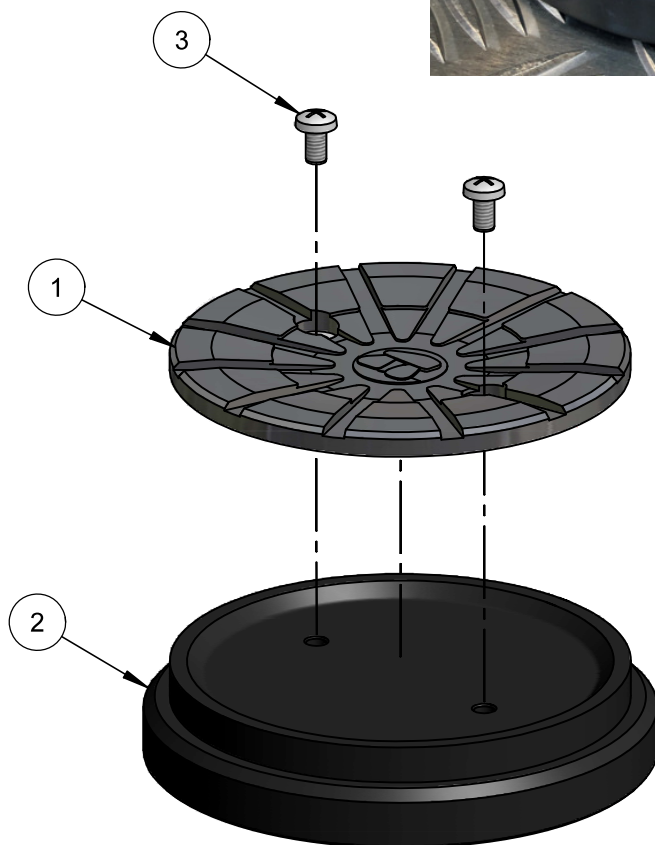

**Pour placement sur rallonges ...  
épaisseur 20 mm**

**Set tampon - Ø 120 mm**  
**Article 777148 = 4 pièces**

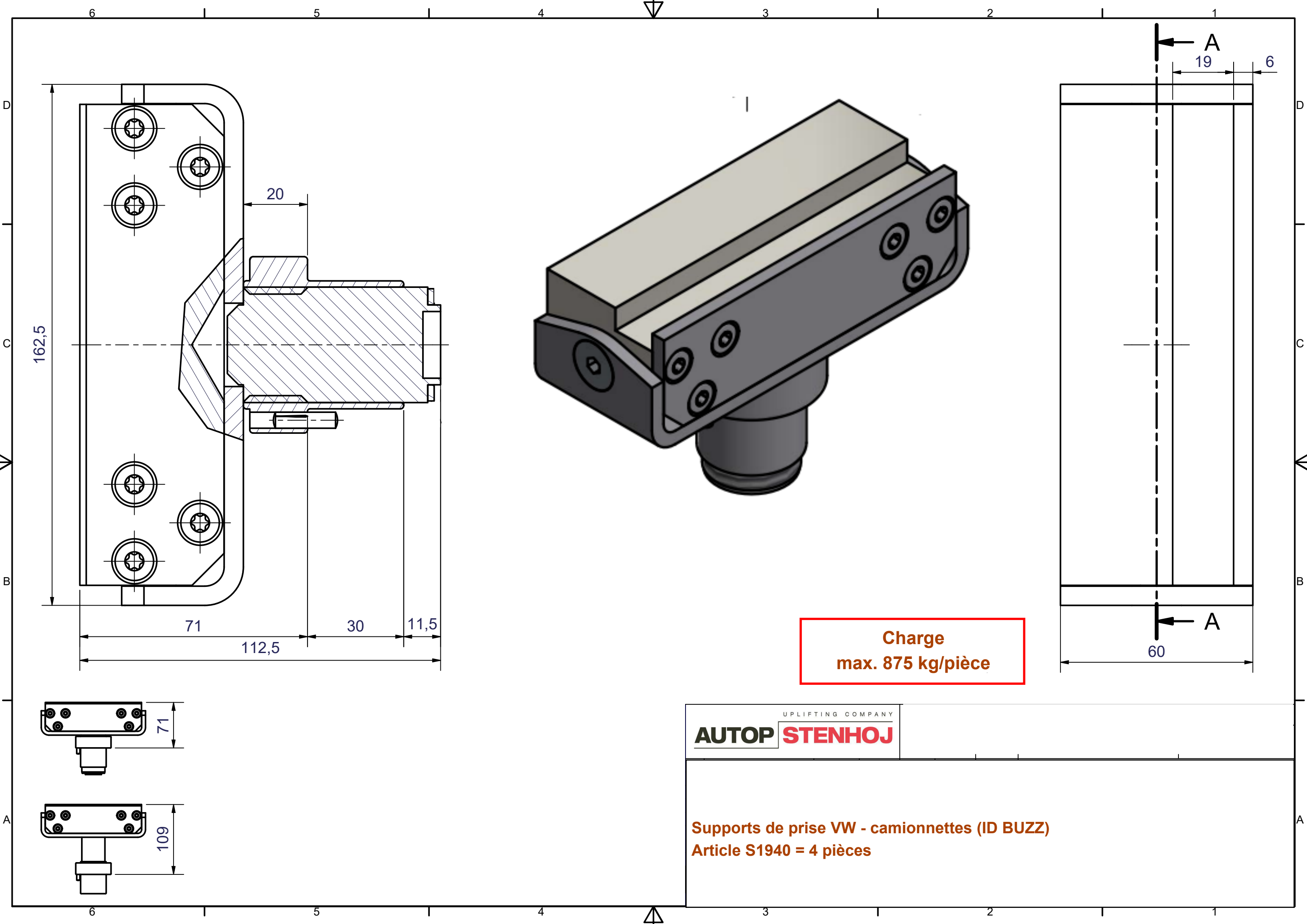

**Charge  
max. 875 kg/pièce**



**Supports de prise VW - camionnettes (ID BUZZ)  
Article S1940 = 4 pièces**

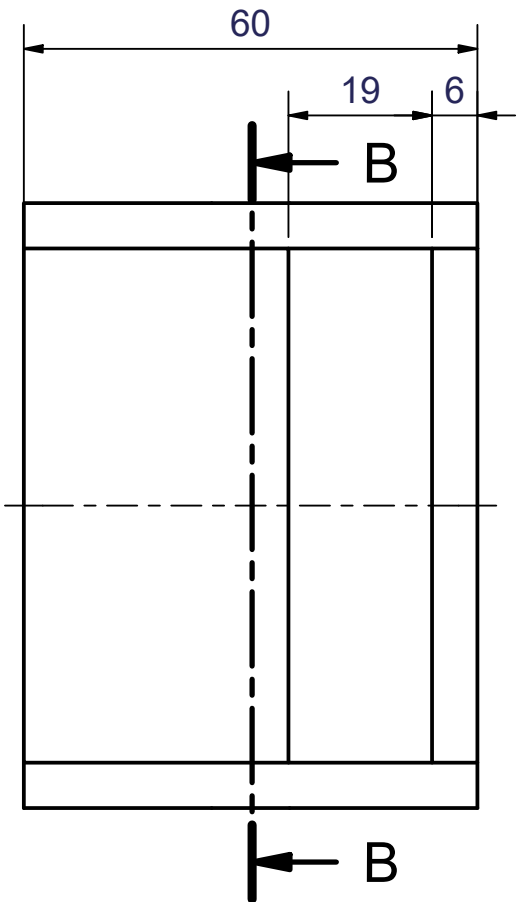
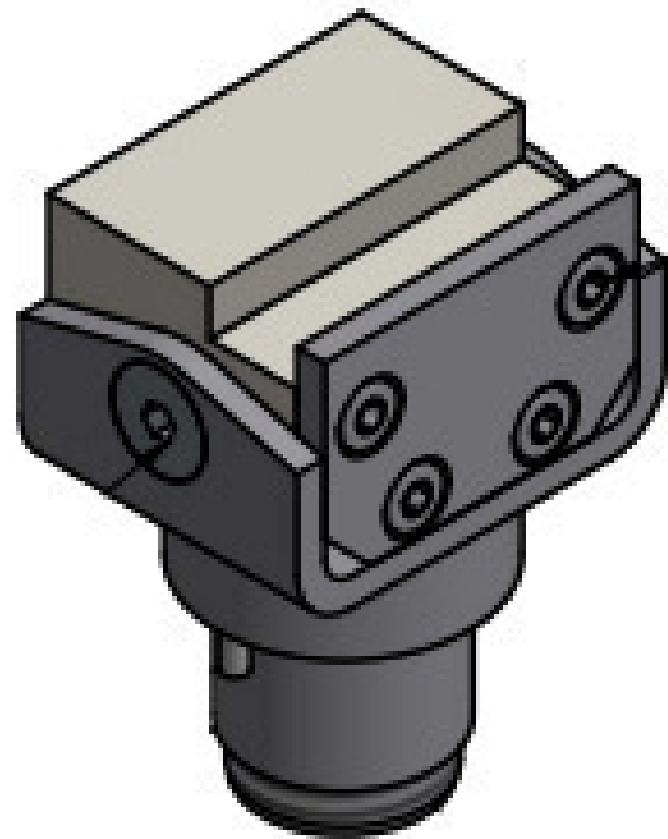
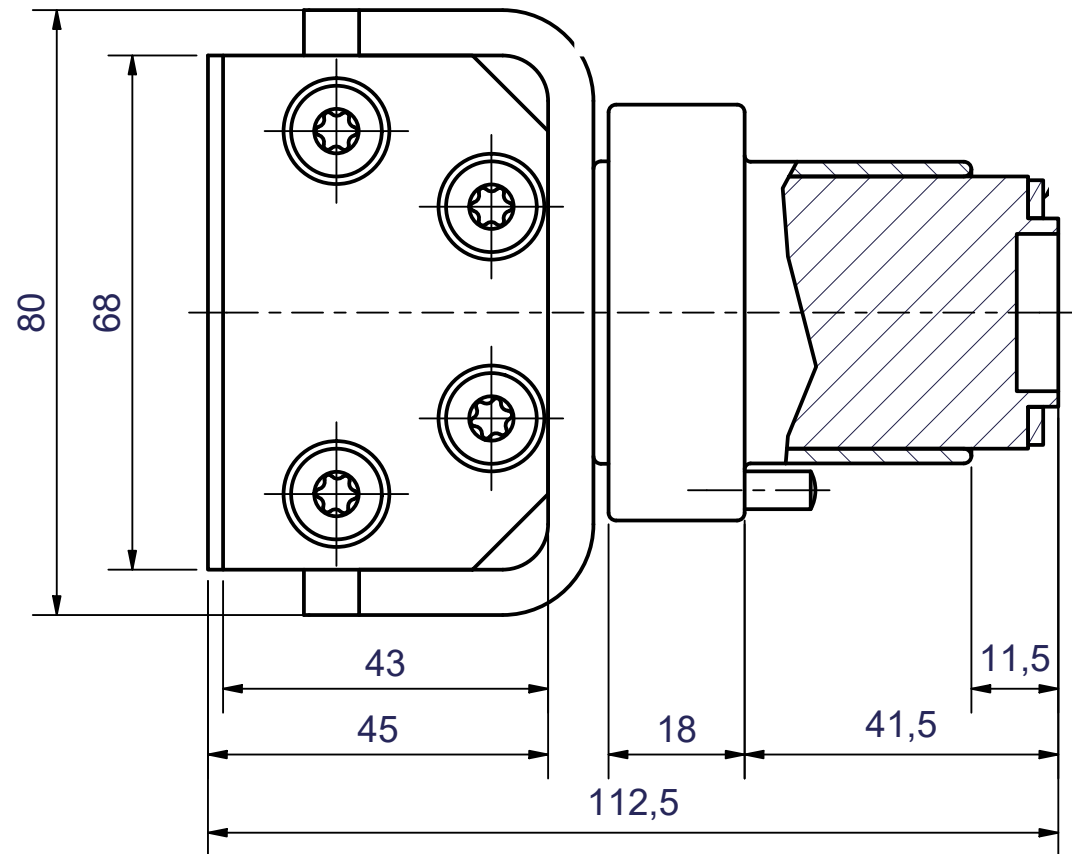

maximale Höhe ( 1 : 2 )

minimale Höhe ( 1 : 2 )

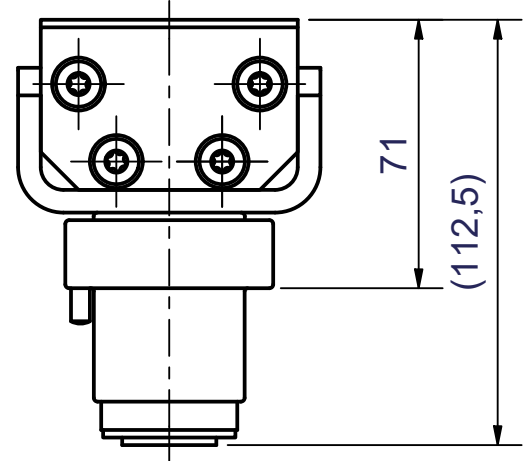
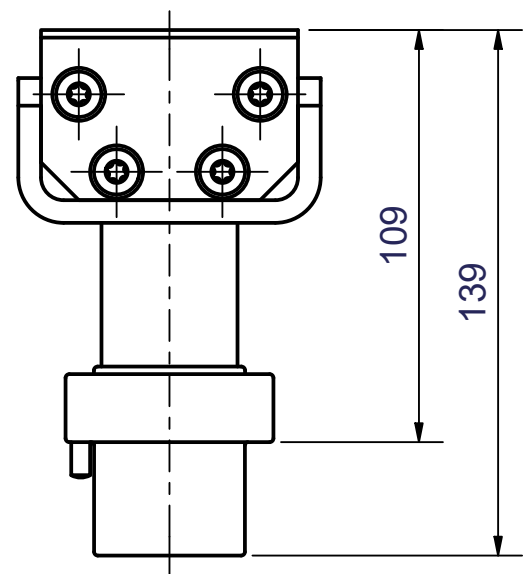

**Charge  
max. 875 kg/pièce**

UPLIFTING COMPANY  
**AUTOP STENHOJ**

**Supports de prise VW - voitures (ID3 / ID4)  
Article S1943 = 4 pièces**

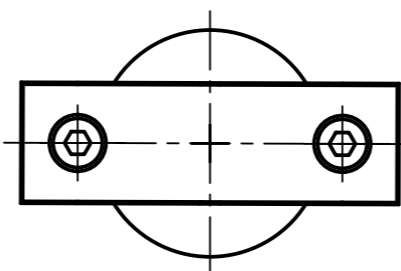
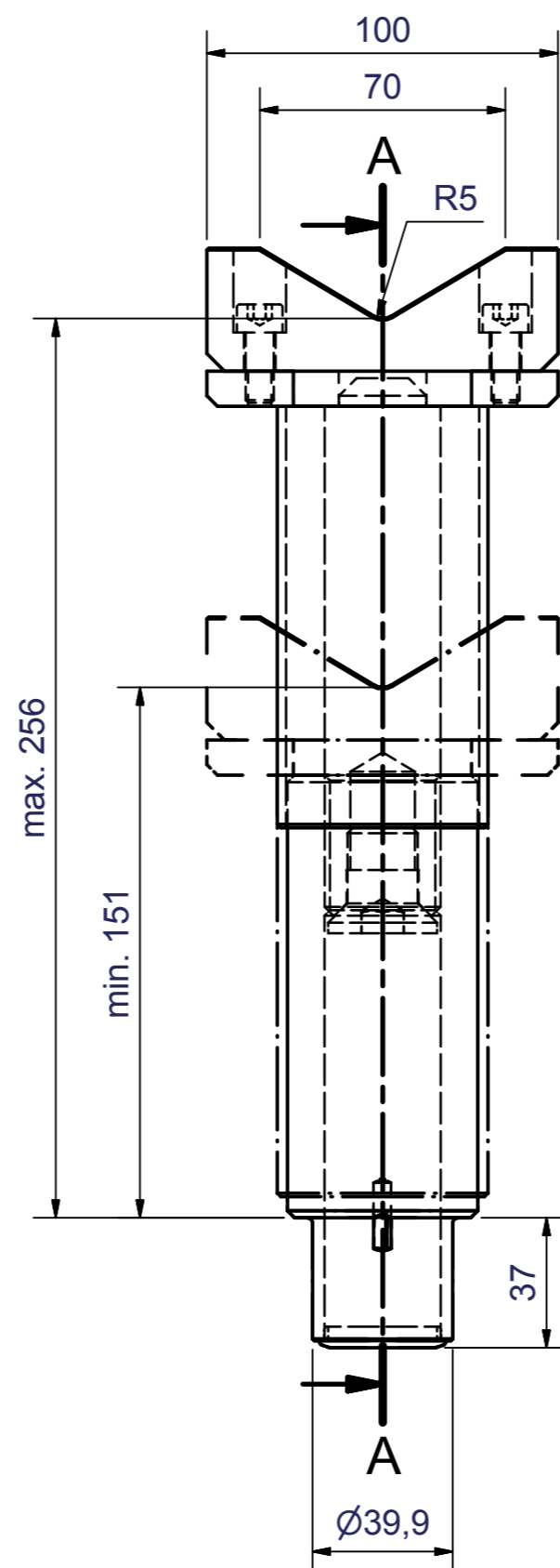
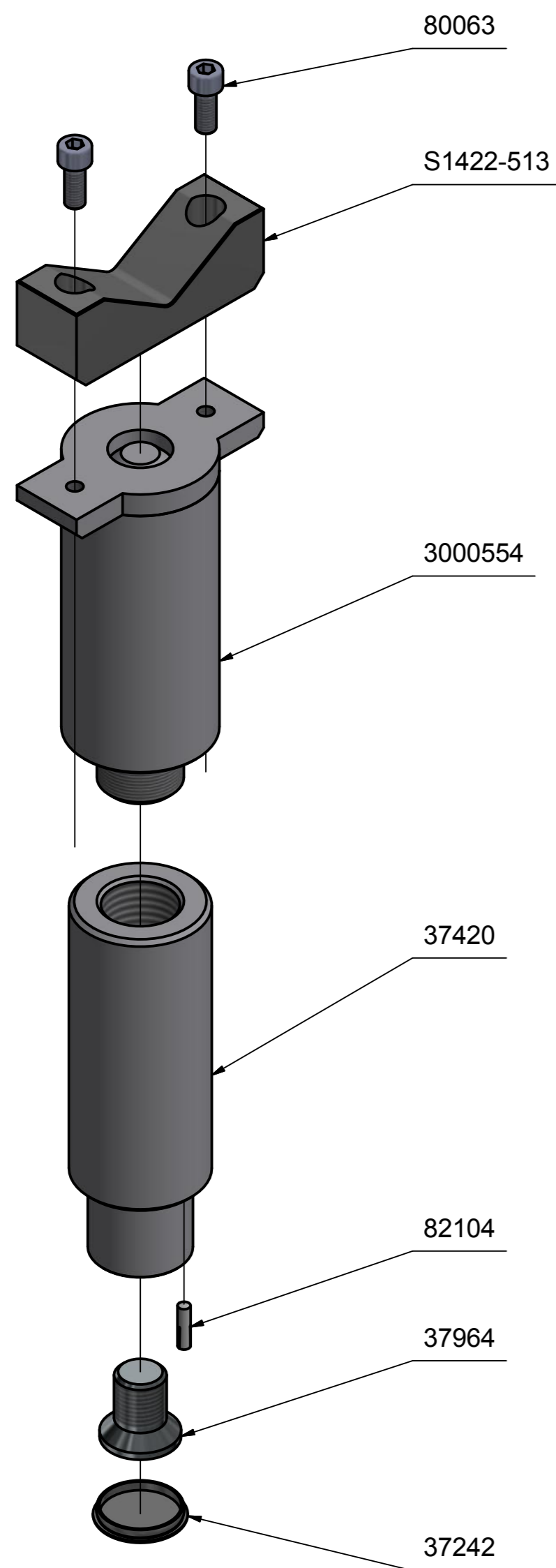

**Charge**  
max. 1625 kg/pièce

<b>AUTOP STENHOJ</b> <small>UPLIFTING COMPANY</small>	DIN ISO 2768 m - K	Blattgröße <b>A2</b>	Maßstab 1 : 2	
			Masse 3.92 kg	

**Supports de prise pour Crafter / Sprinter**  
**Article 11043 = 2 pièces**

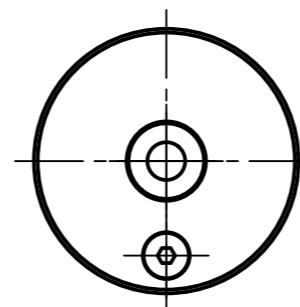
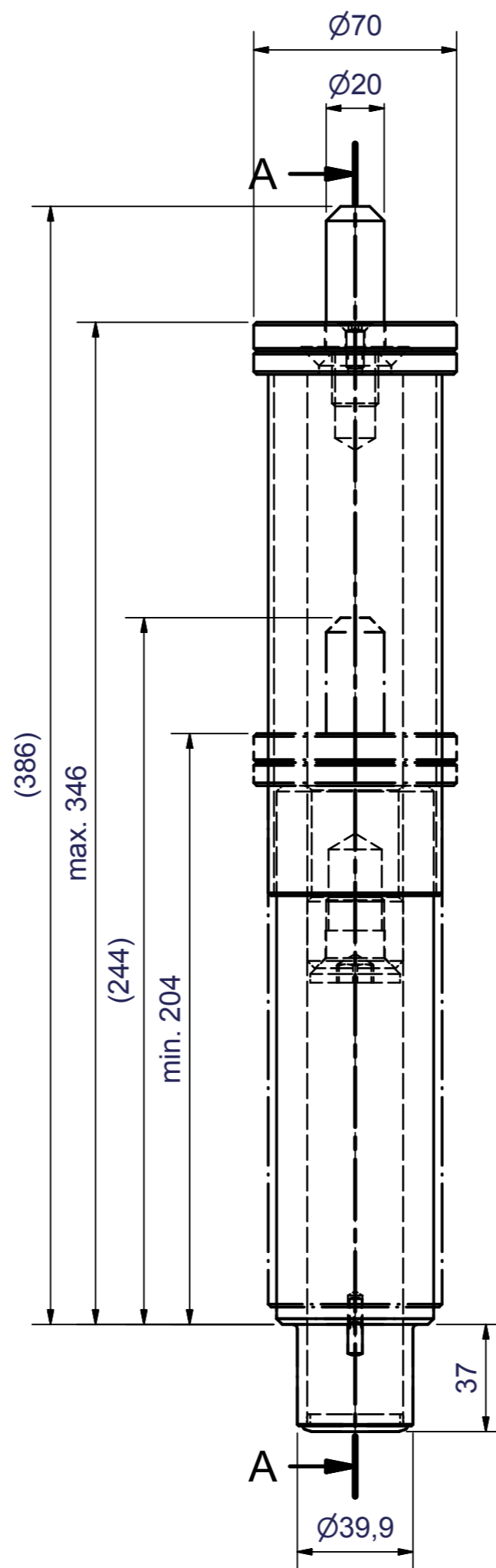
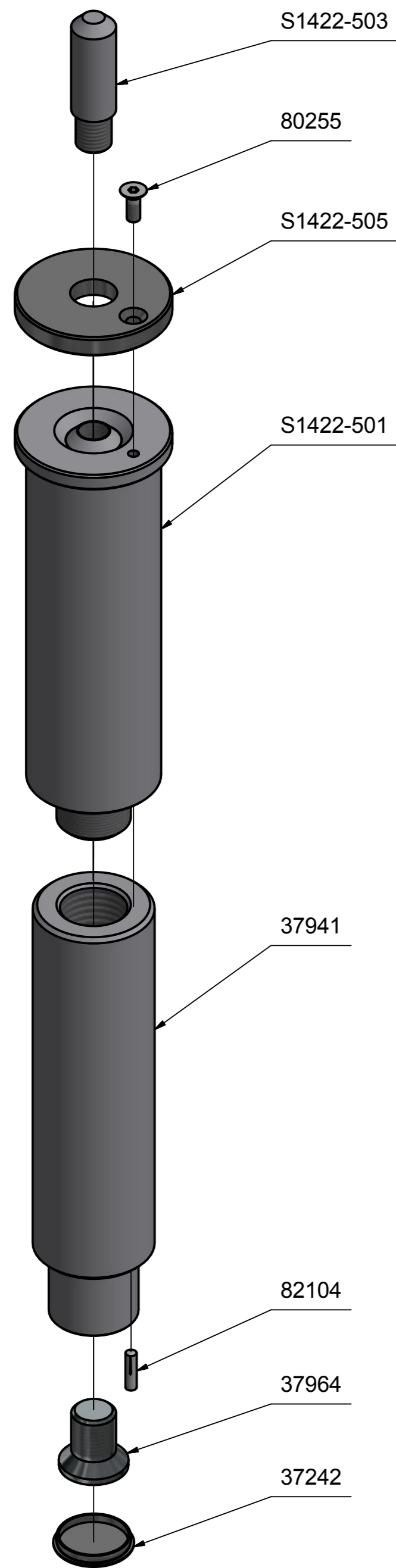

UPLIFTING COMPANY <b>AUTOP STENHOJ</b>	DIN ISO 2768 m - K	Blattgröße <b>A2</b>	Maßstab 1 : 2	
			Masse 4.74 kg	

**Rallonges  $\text{Ø} 70/244/386$  avec broche  $\text{Ø} 20$  mm**  
**Version longue**  
**Article 11040 = 2 pièces**

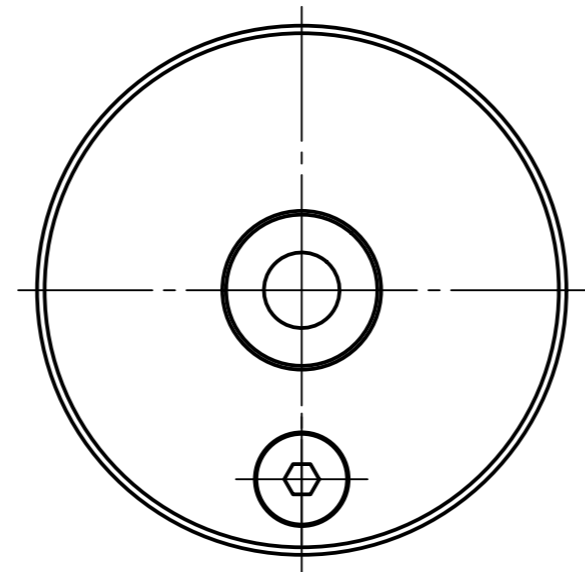
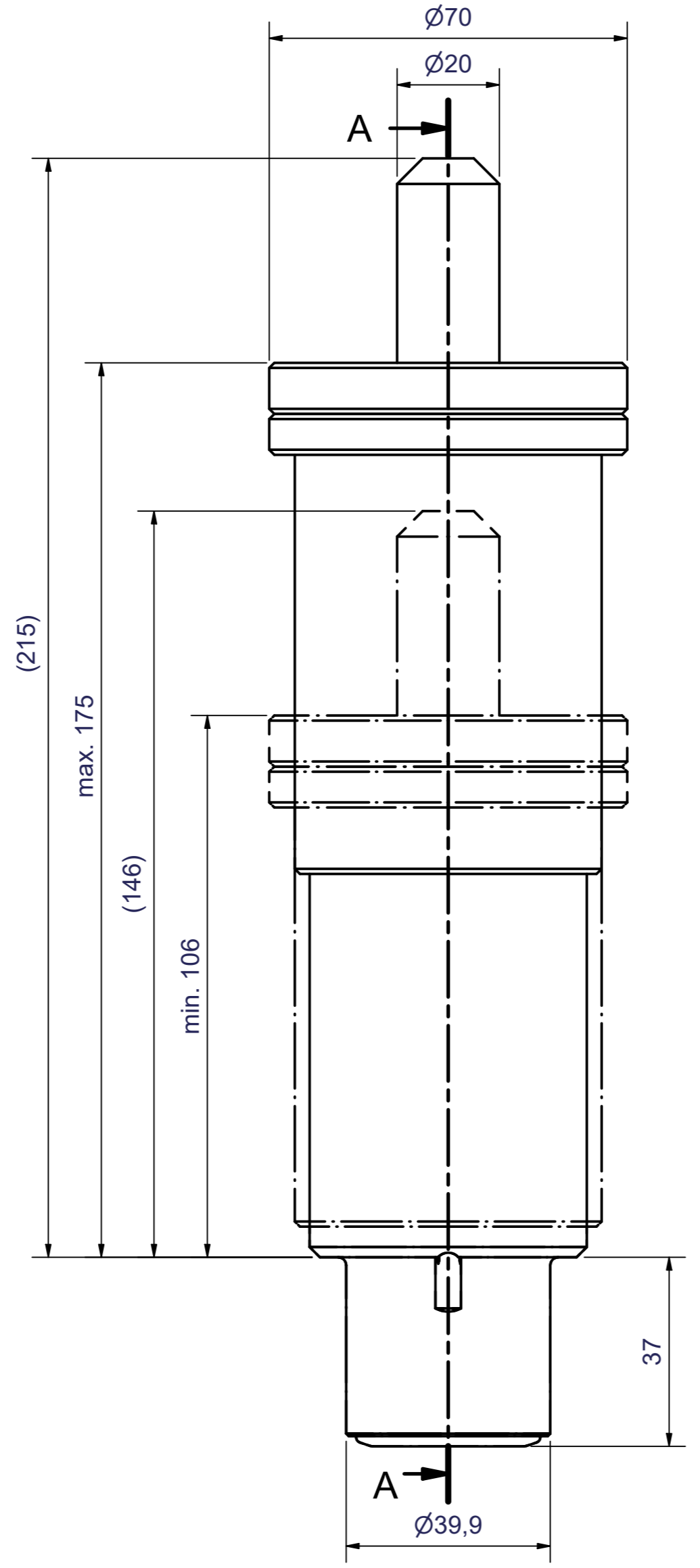
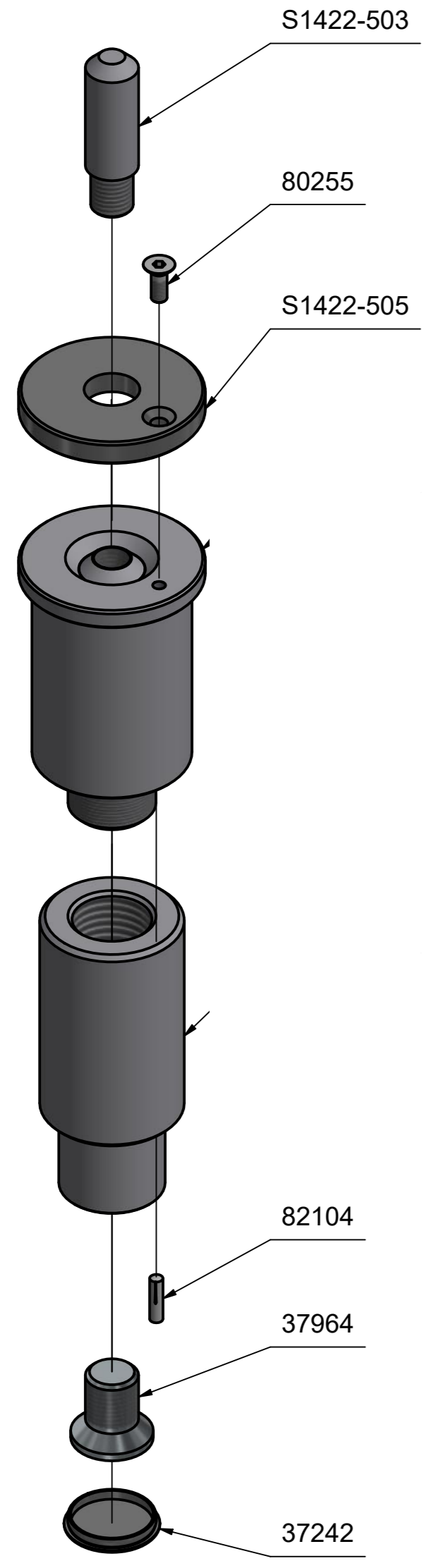

**Charge**  
**max. 1625 kg/pièce**

**Achtung:**  
Schraube 37964 mit Kleber  
mittelfest AN302-42 einkleben!

undimensioned work piece edges DIN 6784  
unbemaßte Werkstückkanten DIN 6784

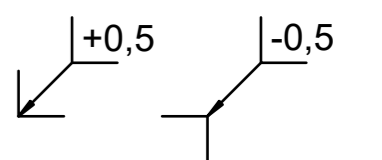

UPLIFTING COMPANY	DIN ISO 2768 m - K	Blattgröße A2	Maßstab 1 : 1	Masse 2.68 kg
<b>AUTOP STENHOJ</b>				

**Rallonges  $\phi 70/146/190$  avec broche  $\phi 20$  mm**  
**Version courte**  
**Article 14032 = 2 pièces**

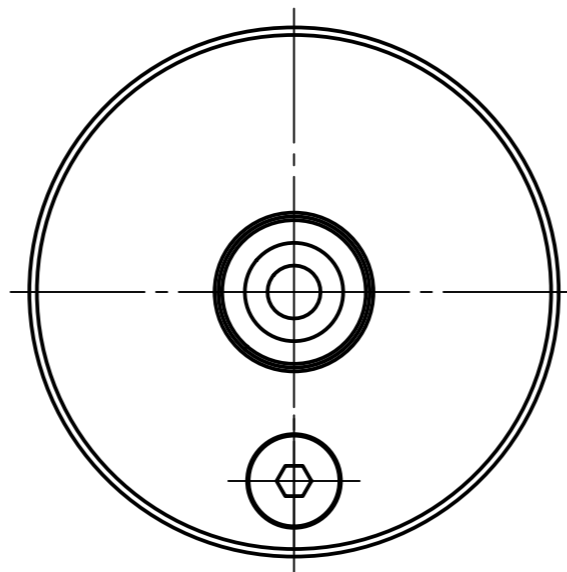
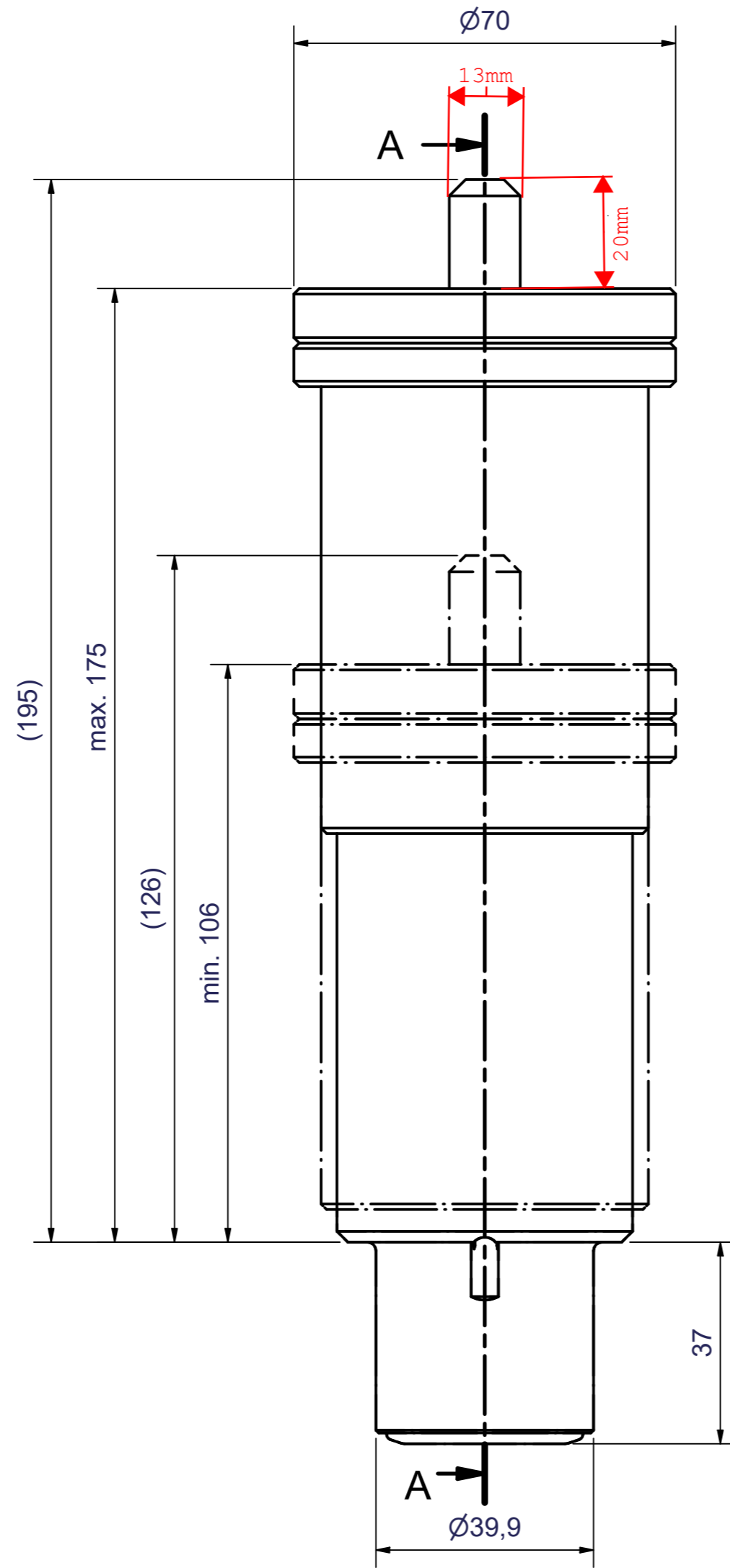
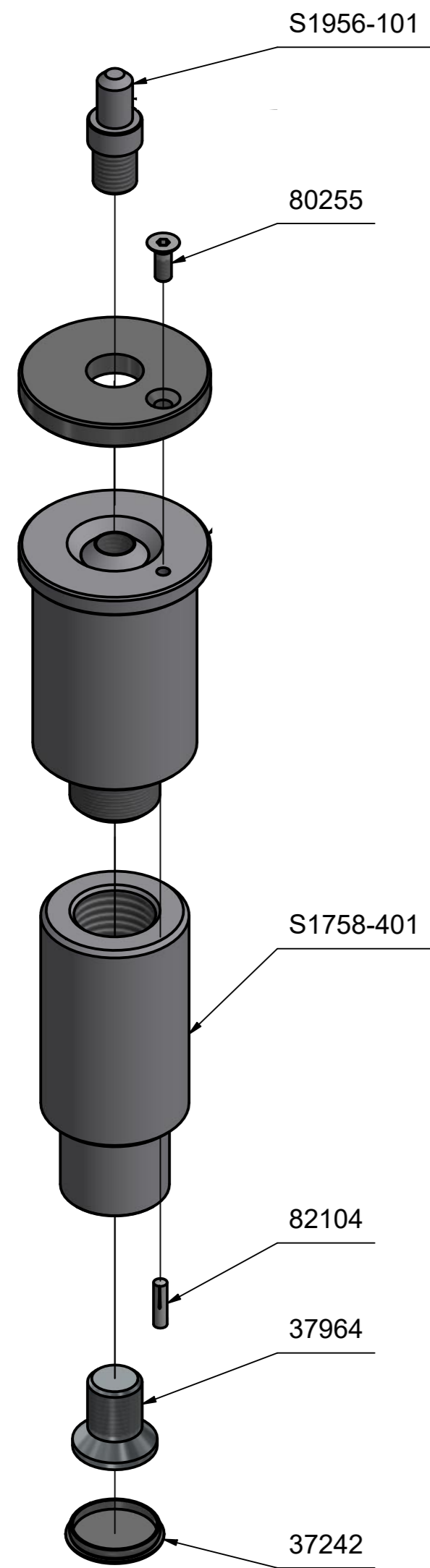

**Charge**  
**max. 1625 kg/pièce**

<b>AUTOP</b> UPLIFTING COMPANY <b>STENHOJ</b>	DIN ISO 2768 m - K	Blattgröße <b>A2</b>	Maßstab 1 : 1	
			Masse	2.61 kg

**Supports de prise Ø 70/146/190 avec broche Ø 13 mm**  
**Ford**  
**Article 16005 = 2 pièces**



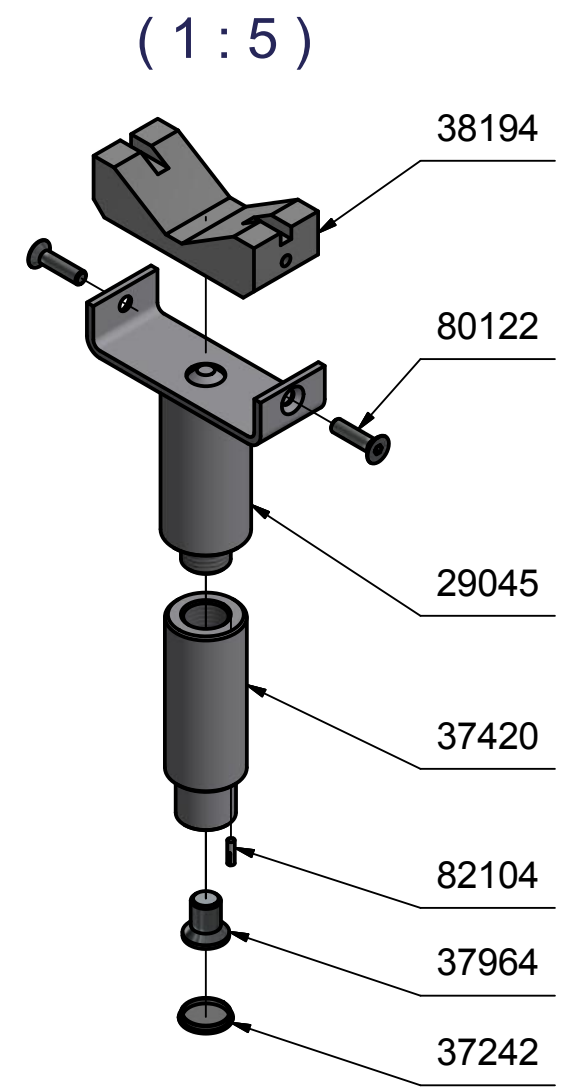
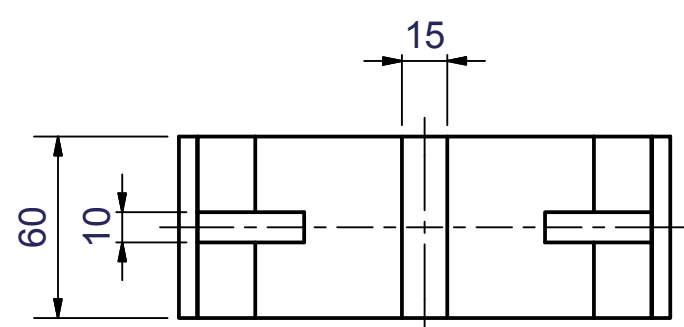
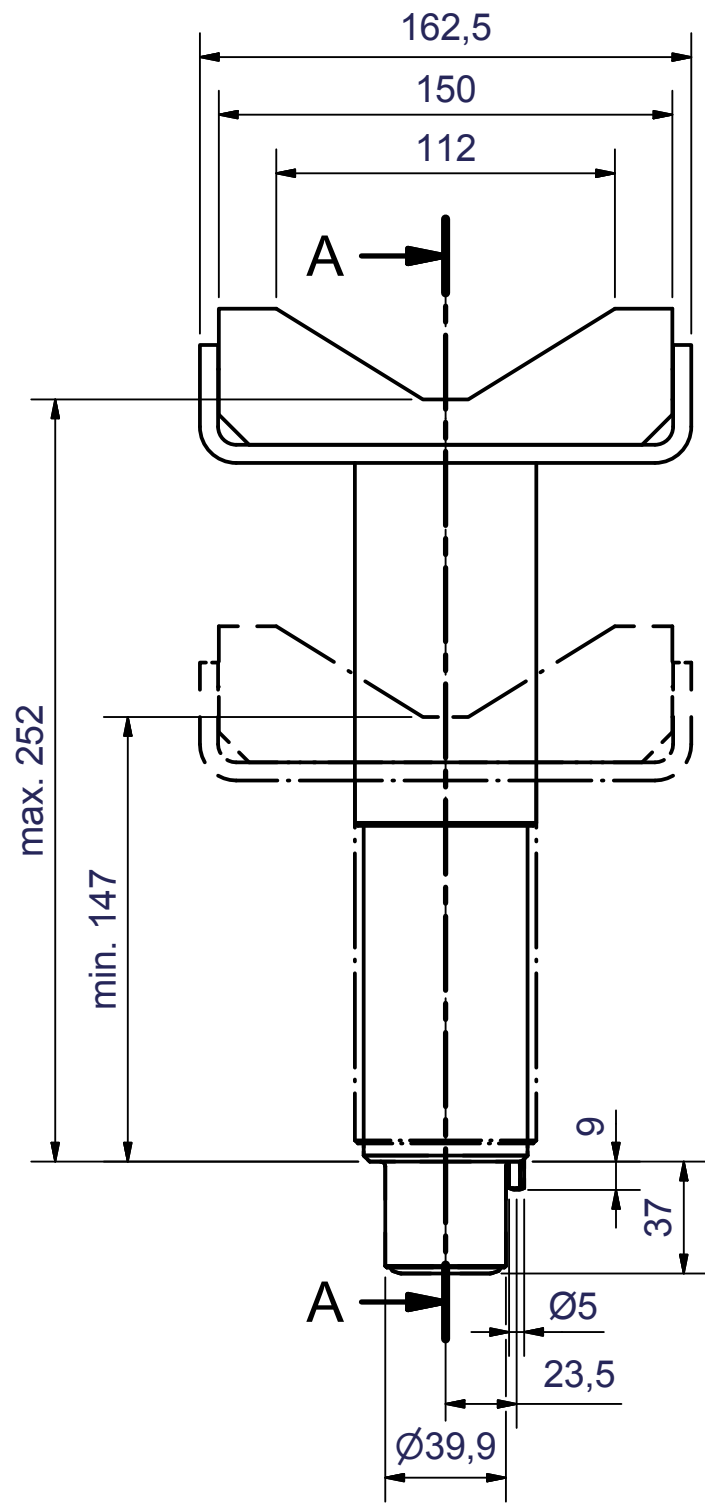

**Charge**  
**max. 1625 kg/pièce**

**Achtung:**  
Schraube Art.-Nr. 37964 mit  
Kleber mittelfest AN302-42  
einkleben!

<b>AUTOP</b> UPLIFTING COMPANY <b>STENHOJ</b>	DIN ISO 2768 m - K	Blattgröße <b>A3</b>	Maßstab 1 : 2,5
			Masse 4.05 kg

**Supports de prise**  
**Rover**  
**Article 11013 = 2 pièces**

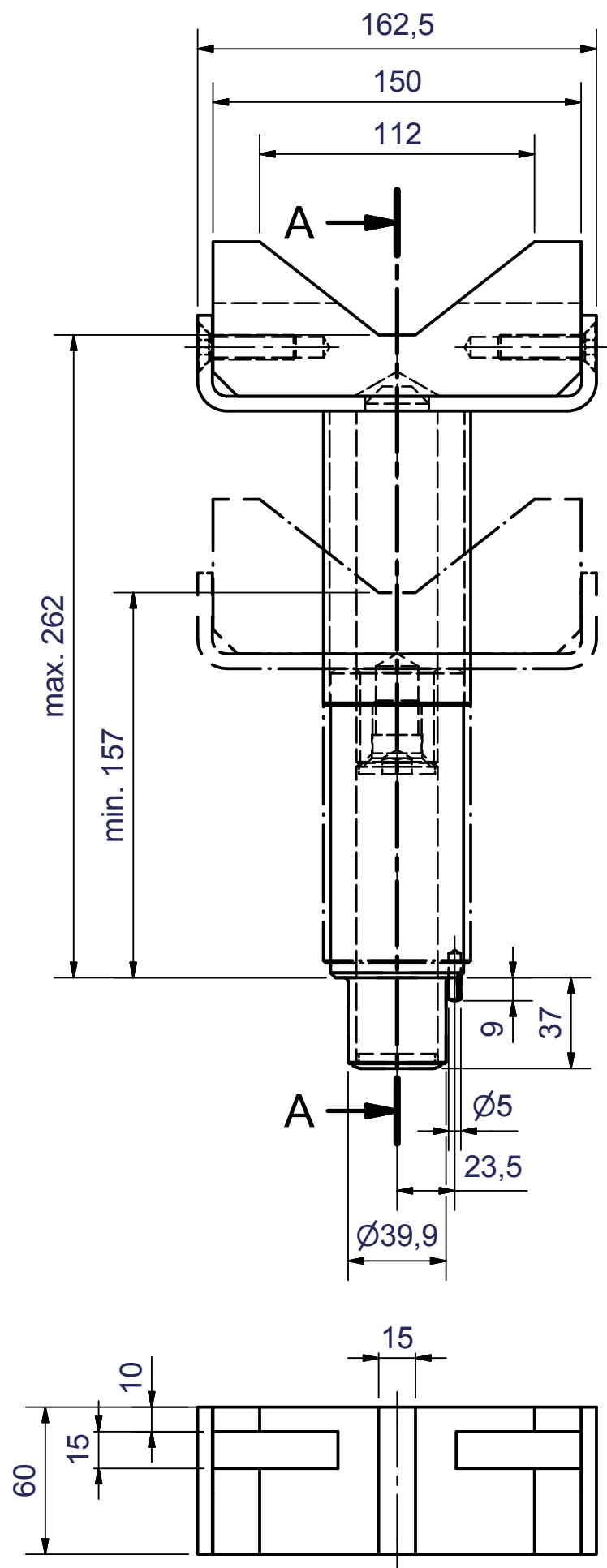

**Charge  
max. 1625 kg/pièce**

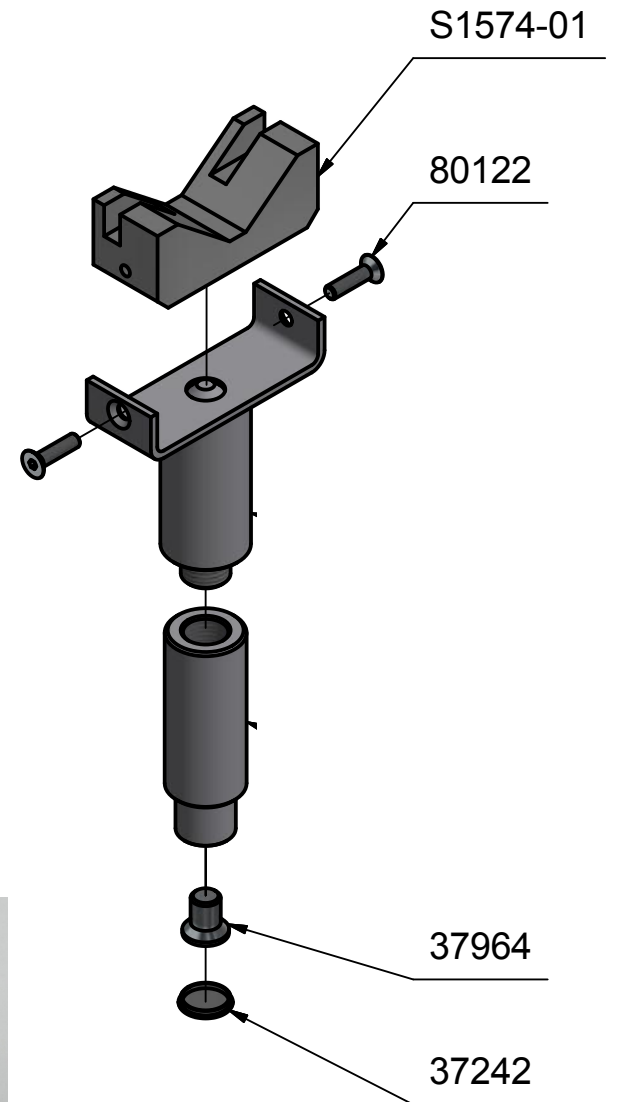

**Achtung:**  
Schraube Art.-Nr. 37964 mit  
Kleber mittelfest AN302-42  
einkleben!

<b>AUTOP STENHOJ</b> <small>UPLIFTING COMPANY</small> DIN ISO 2768 m - K	Blattgröße <b>A3</b>	Maßstab 1 : 2,5	
		Masse 4.21 kg	

**Supports de prise MB-G Klasse  
Article 11017 = 4 pièces**

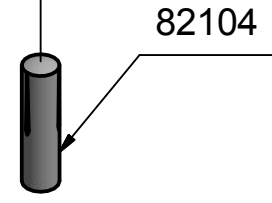
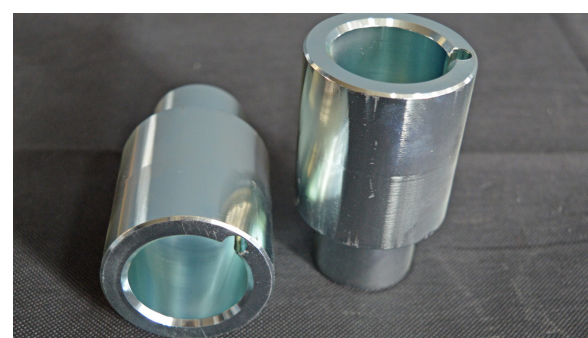
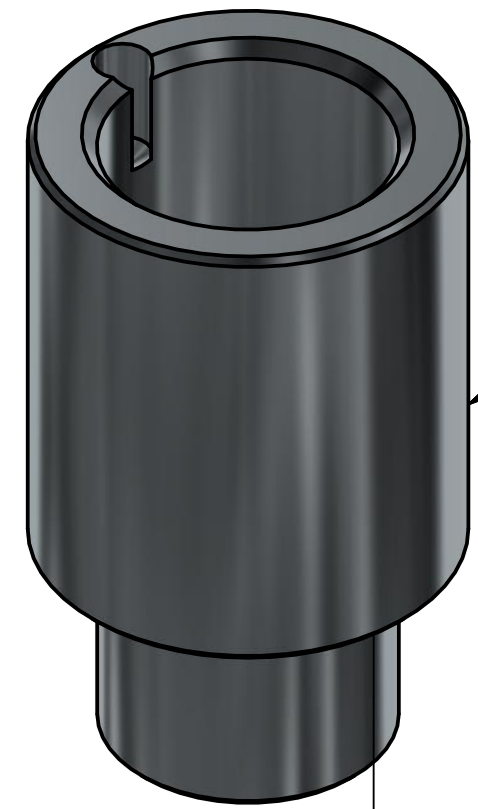
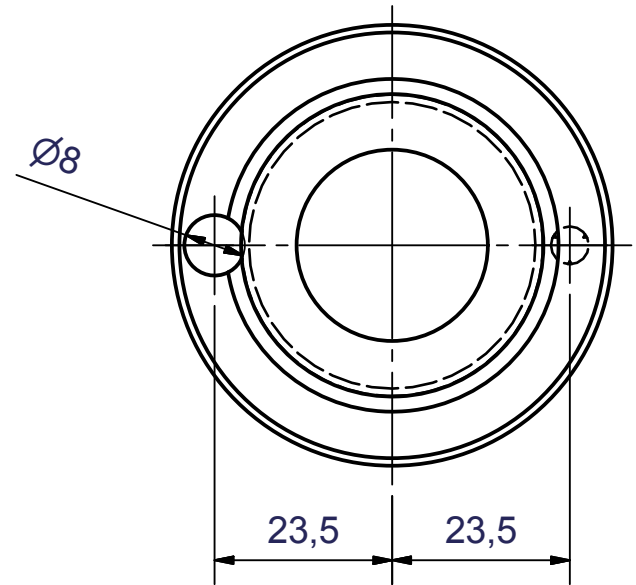
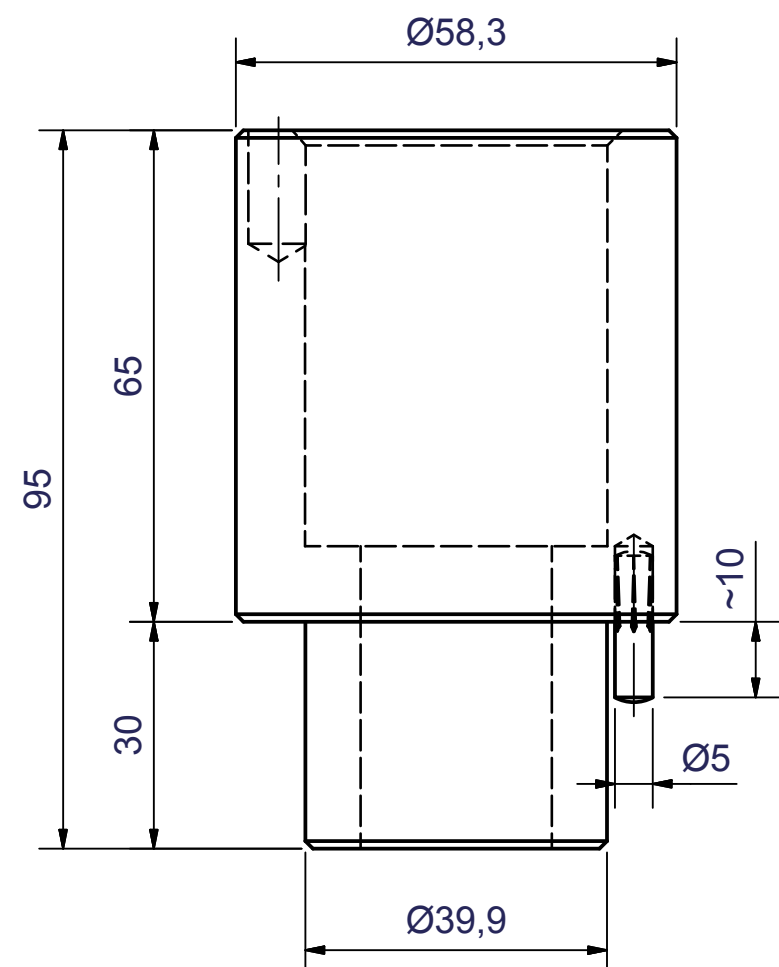

remove circularly 0,5 mm of the sharp edges

undimensioned work piece edges DIN 6784

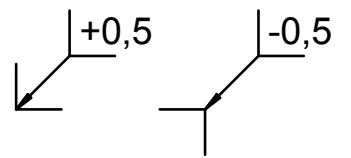

**Charge**  
**max. 1625 kg/pièce**

UPLIFTING COMPANY	DIN ISO 2768 m - K	Blattgröße <b>A3</b>	Maßstab 1 : 1
<b>AUTOP STENHOJ</b>			Masse 0.945 kg

**Rallonges 65 mm**  
**Arcicle 11127 = 4 pièces**

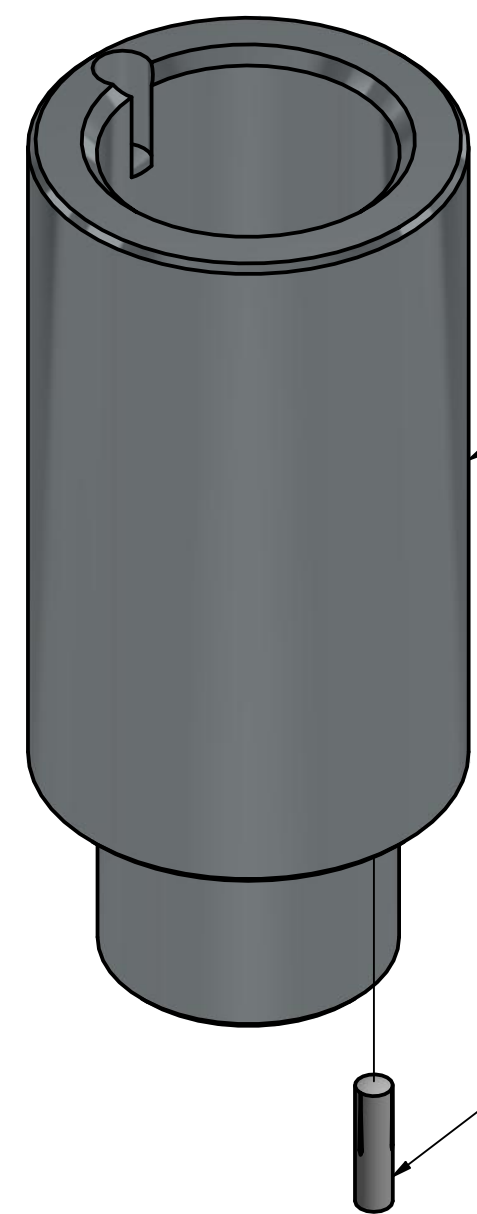
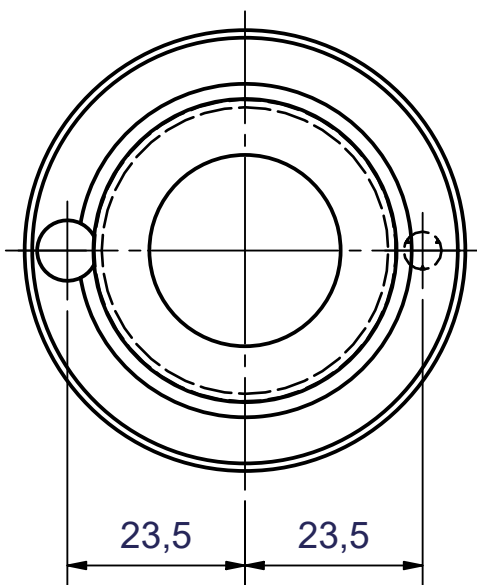
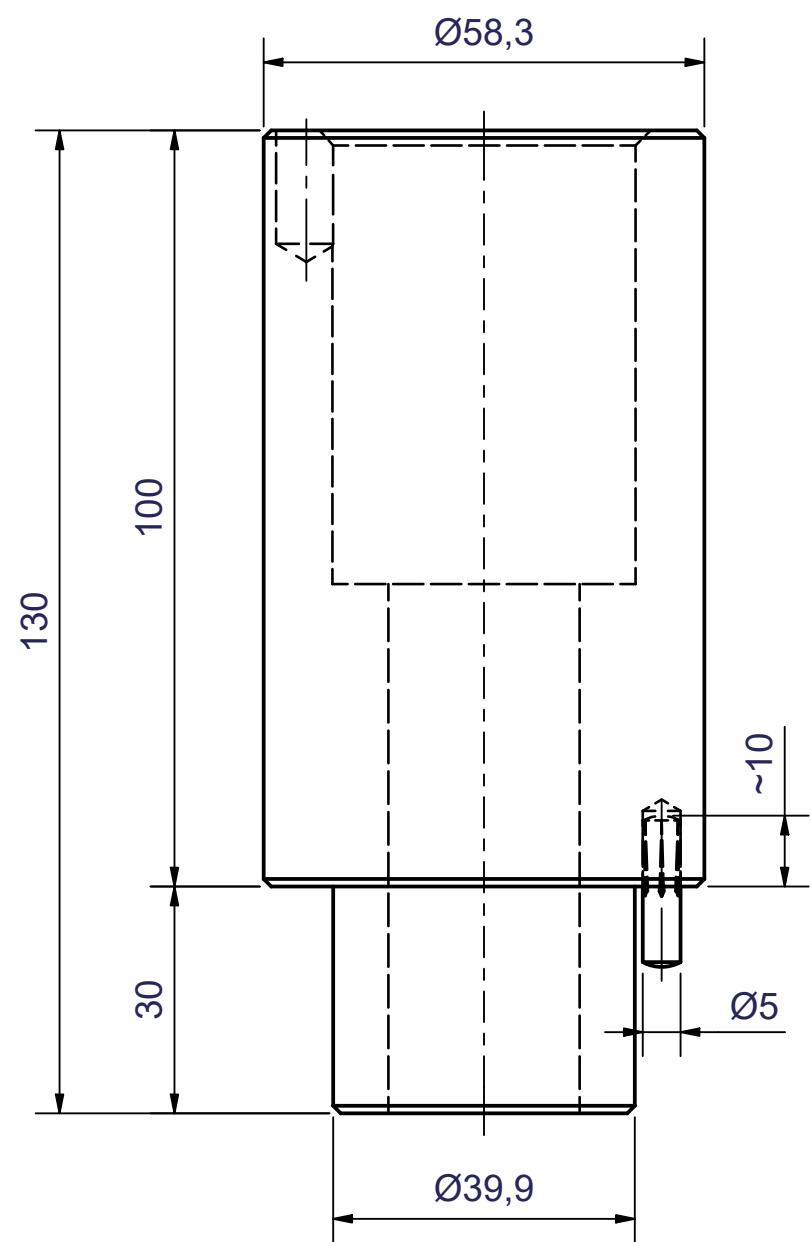

4001378

82104

remove circularly 0,5 mm of the sharp edges  
Kanten umlaufend 0,5 mm gebrochen!

undimensioned work piece edges ISO 13715  
unbemaßte Werkstückkanten ISO 13715

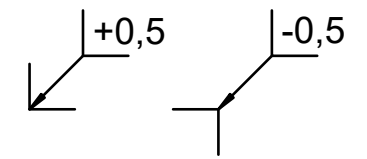

**Charge**  
**max.1625 kg/pièce**

UPLIFTING COMPANY	DIN ISO 2768 m - K	Blattgröße <b>A3</b>	Maßstab 1 : 1	Masse 1.51 kg
-------------------	-----------------------	-------------------------	---------------	------------------

**Rallonges 100 mm**  
**Article 11107 = 4 pièces**

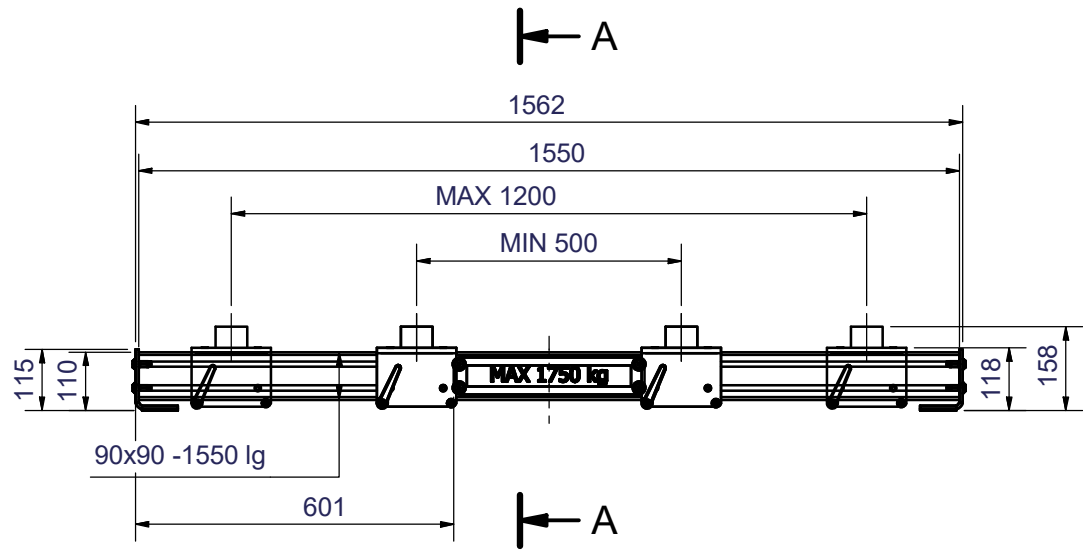

5000697

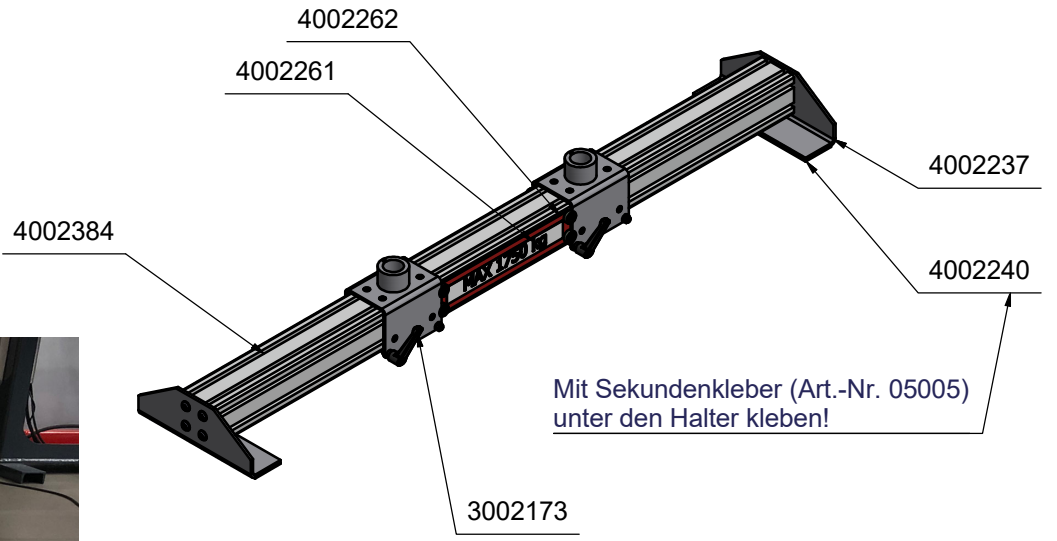

UPLIFTING COMPANY <b>AUTOP STENHOJ</b>		Blattgröße <b>A3</b>	Maßstab 1:10 (1:2)
DIN ISO 2768 m - K		Customer: Alustalun Ltd	
<p><b>Traverse en Alu (max. 1750 kg)</b>  <b>Article 23839 = 2 pièces</b></p>			

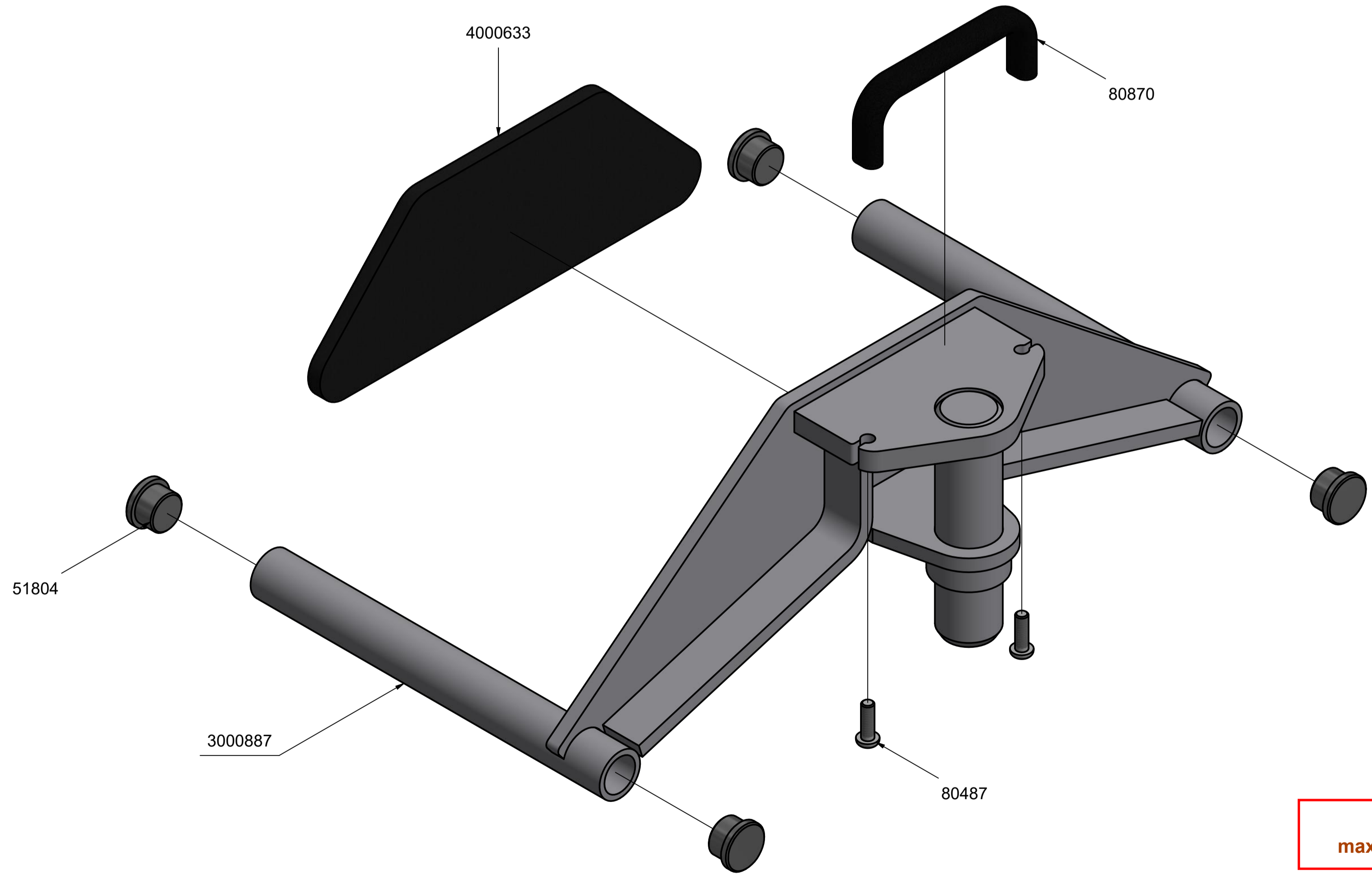
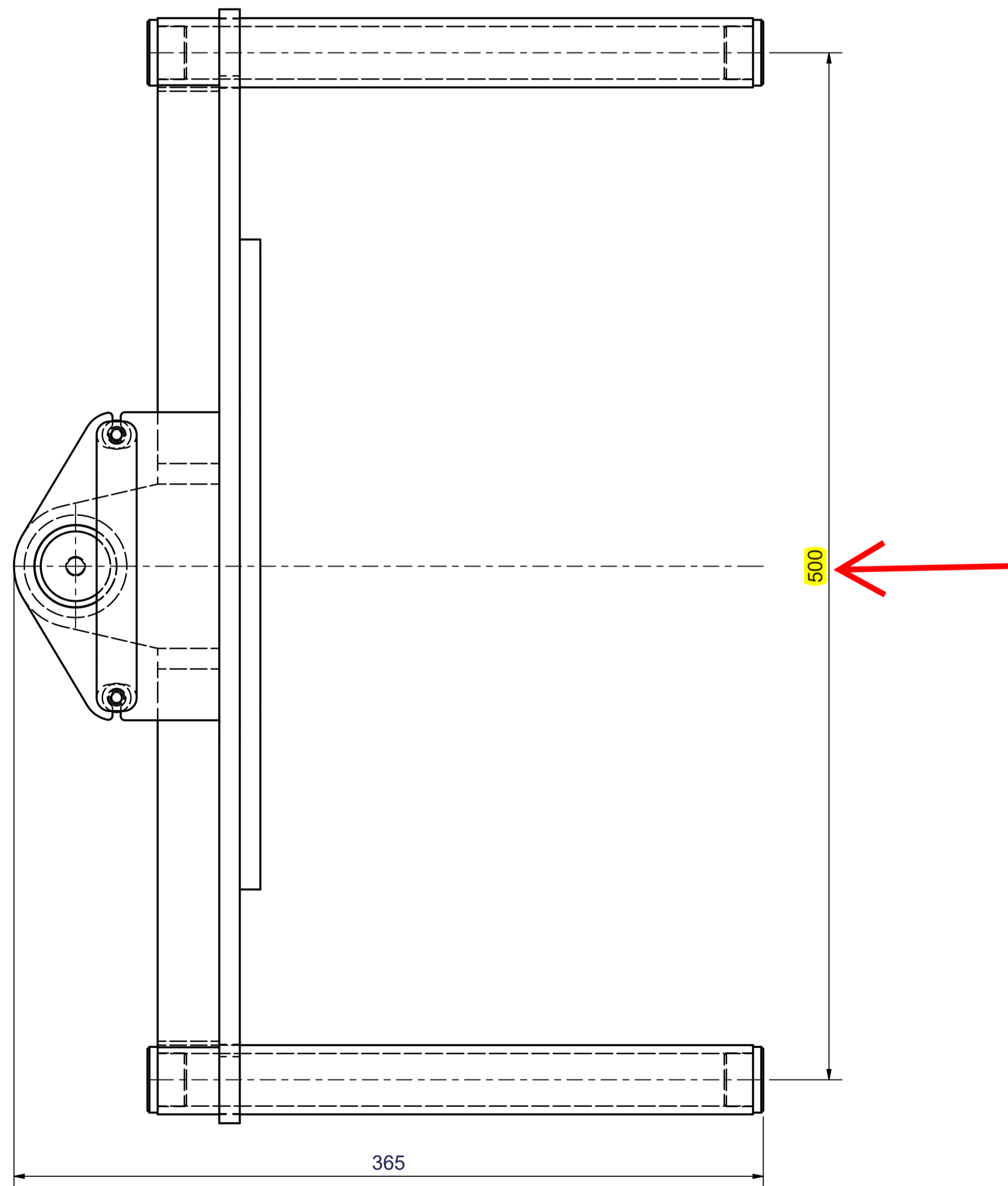
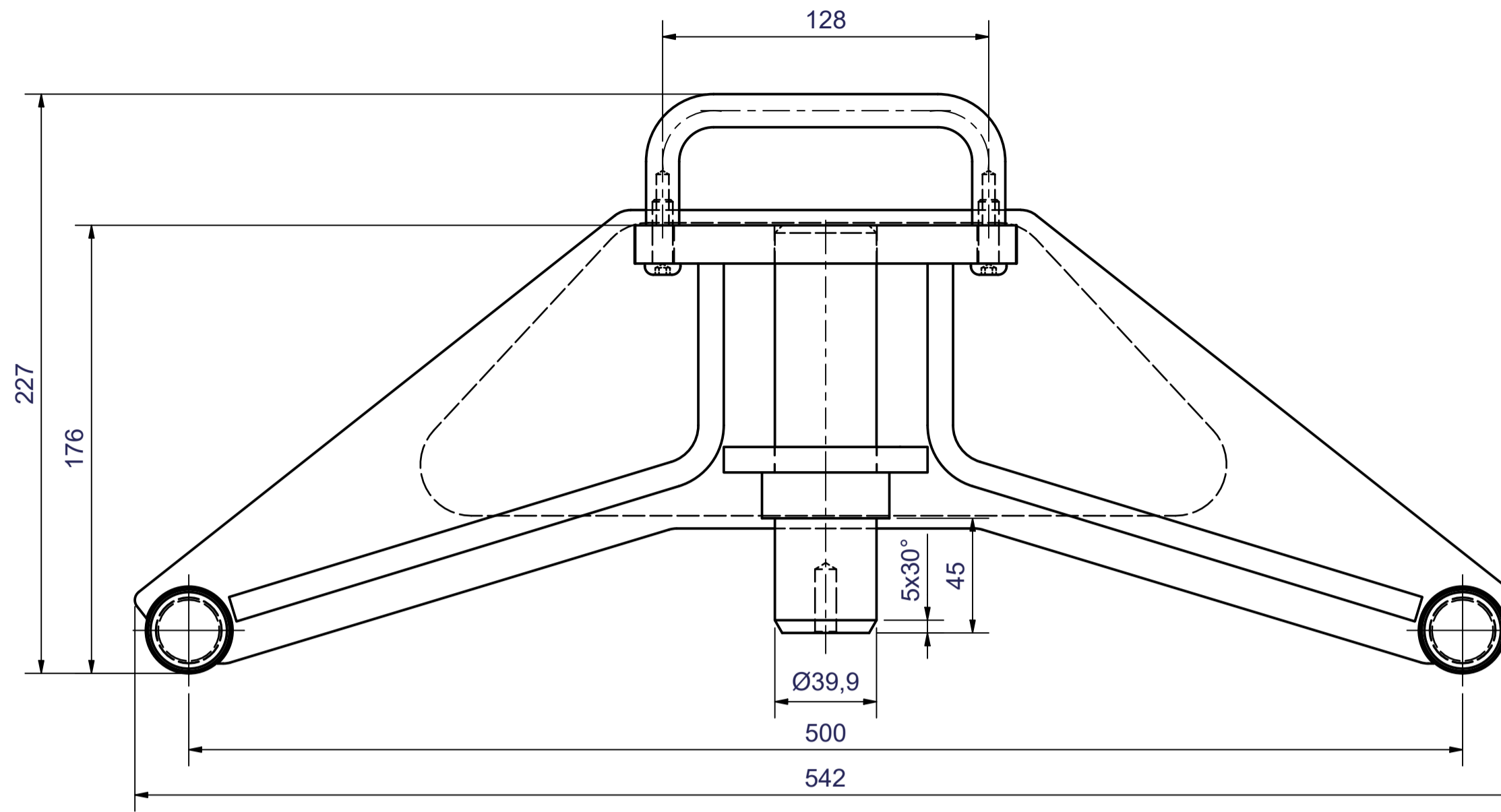

**Charge  
max. 875 kg/pièce**

undimensioned work piece edges ISO 13715  
unbemaßte Werkstückkanten ISO 13715

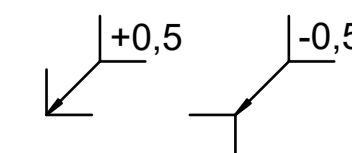

<b>AUTOP STENHOJ</b> UPLIFTING COMPANY	DIN ISO 2768 m - K	Blattgröße <b>A1</b>	Maßstab 1 : 2	Masse 9.65 kg
---	-----------------------	-------------------------	---------------	------------------

**Supports de roue - Offroad - version encastrer (ouverture 500 mm)  
Article 20772 = 4 pièces**

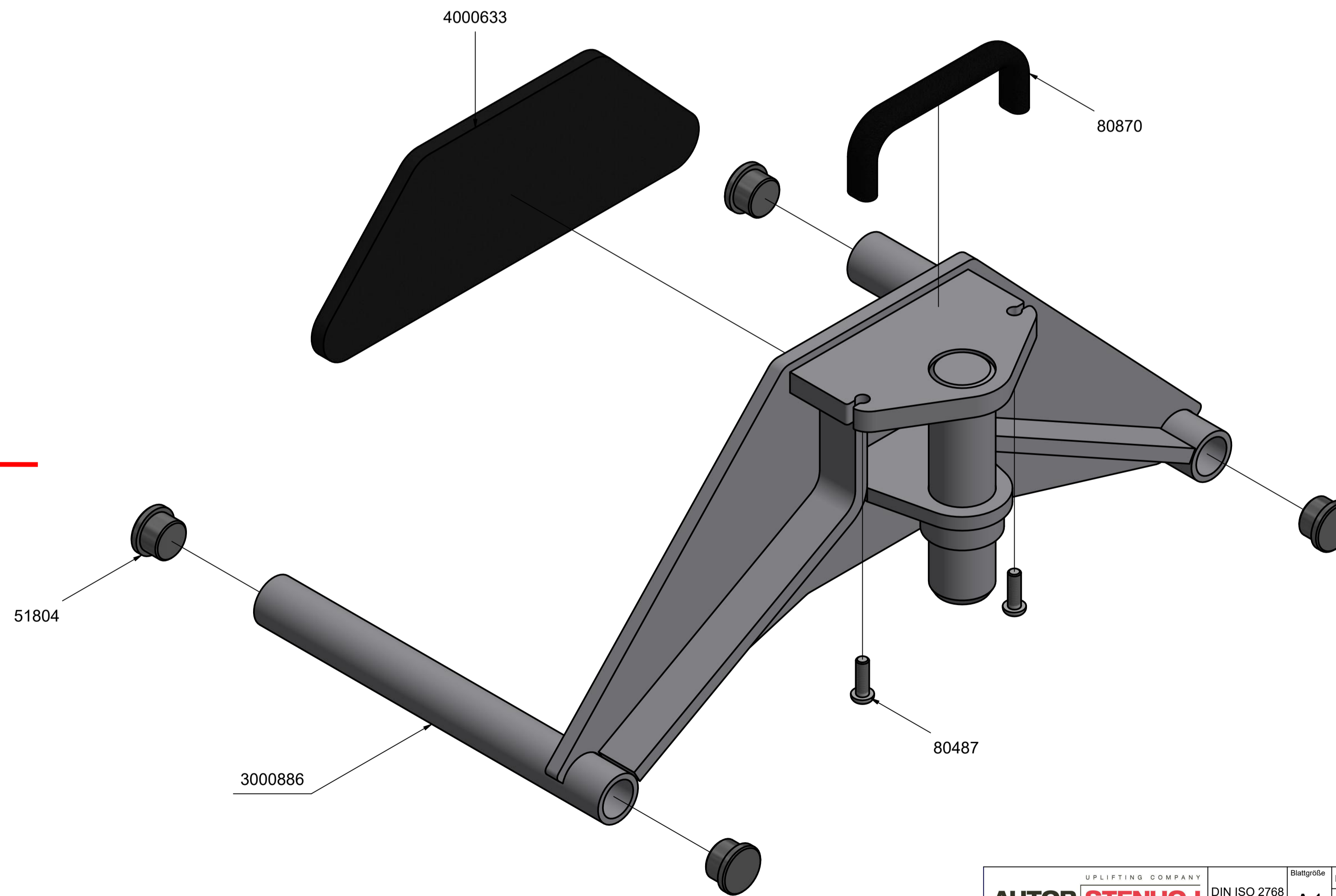
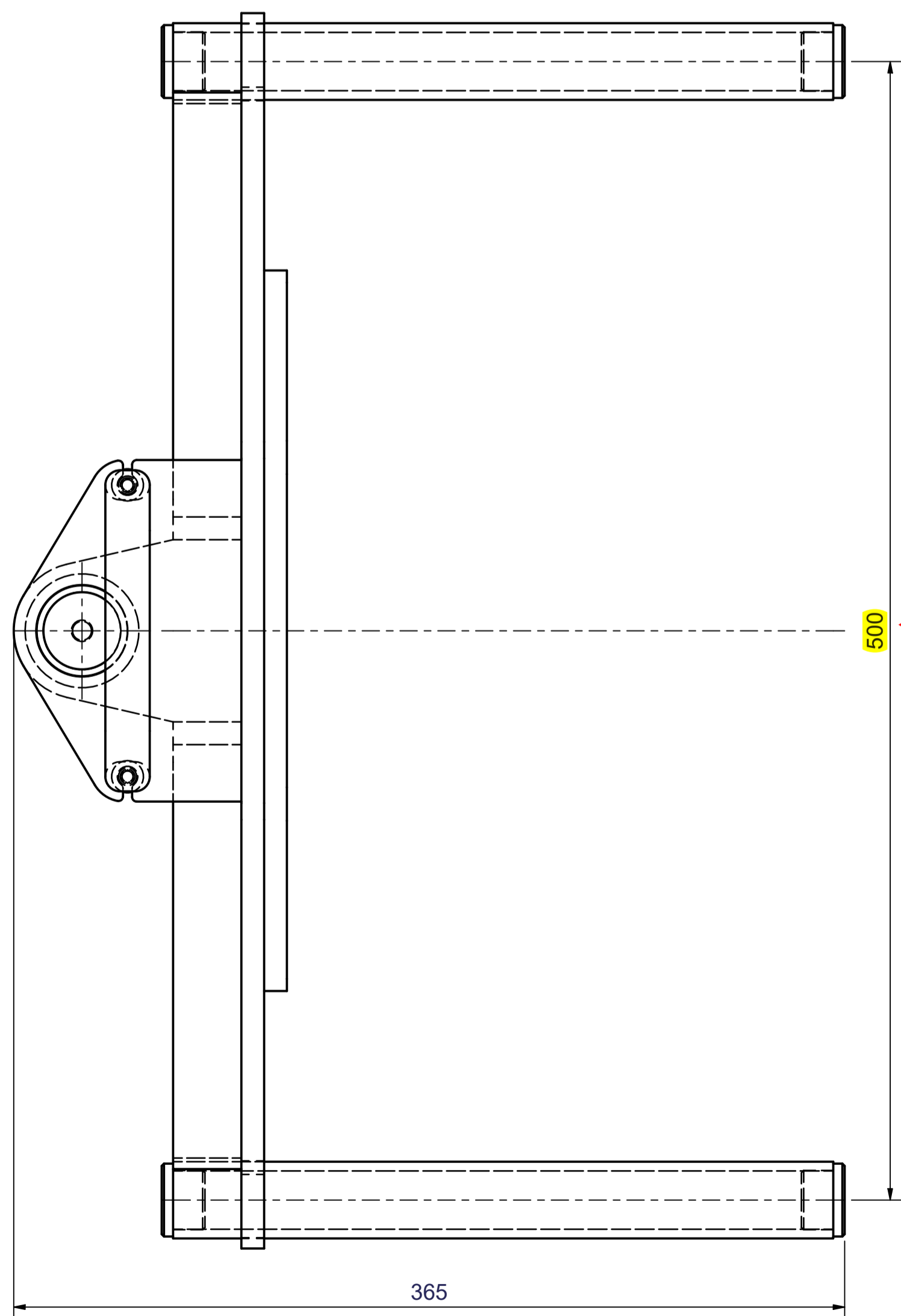
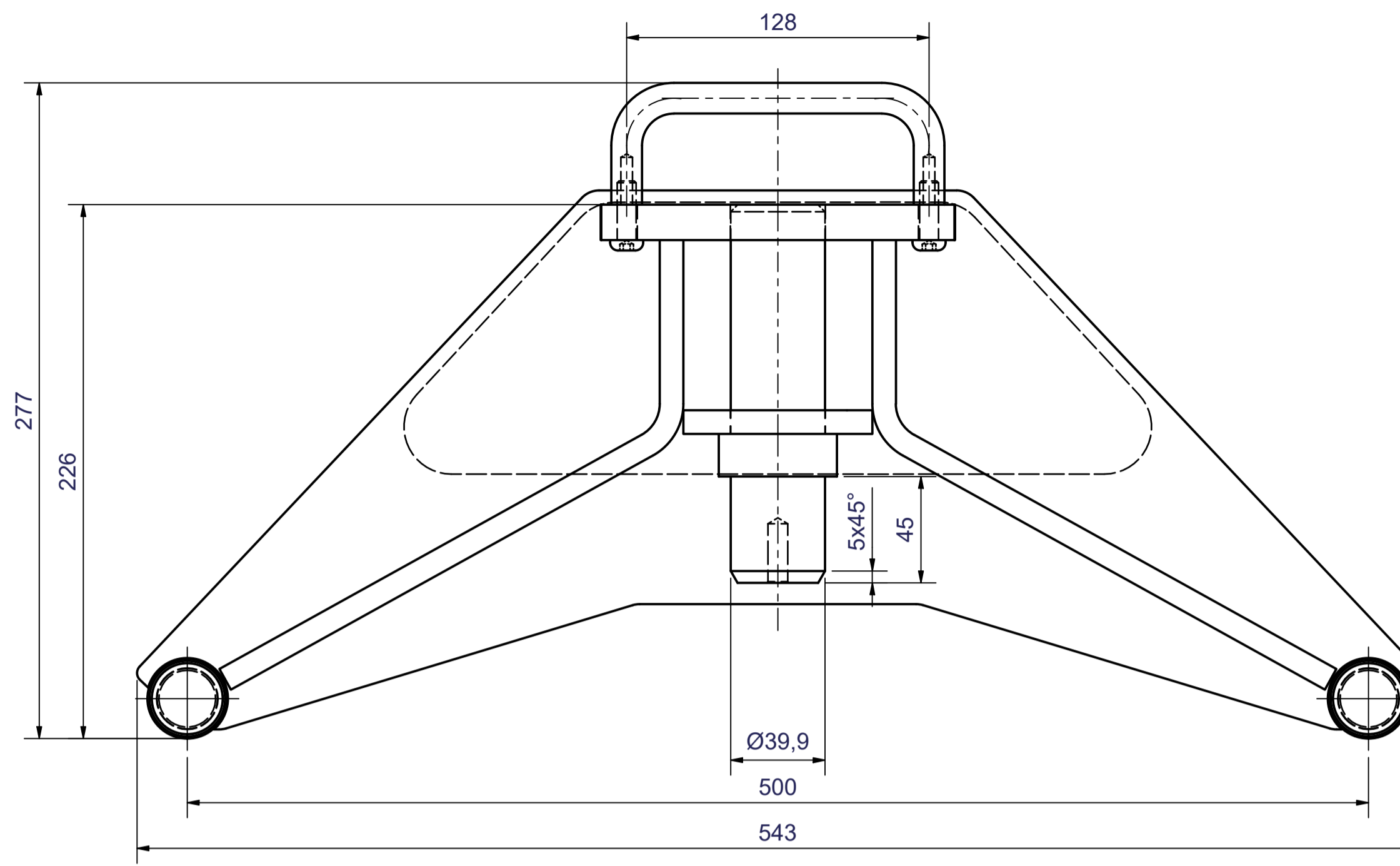

**Charge max. 875 kg/pièce**

undimensioned work piece edges ISO 13715  
unbemaßte Werkstückkanten ISO 13715

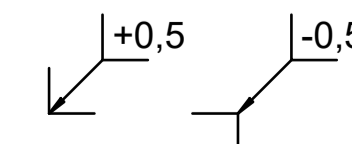

<b>AUTOP STENHOJ</b> <small>UPLIFTING COMPANY</small> m - K	DIN ISO 2768 m - K	Blattgröße <b>A1</b>	Maßstab 1 : 2	Masse 11.1 kg
		<b>Supports de roue - Offroad - version sur sol (ouverture 500 mm)</b> <b>Article 20723 = 4 pièces</b>		

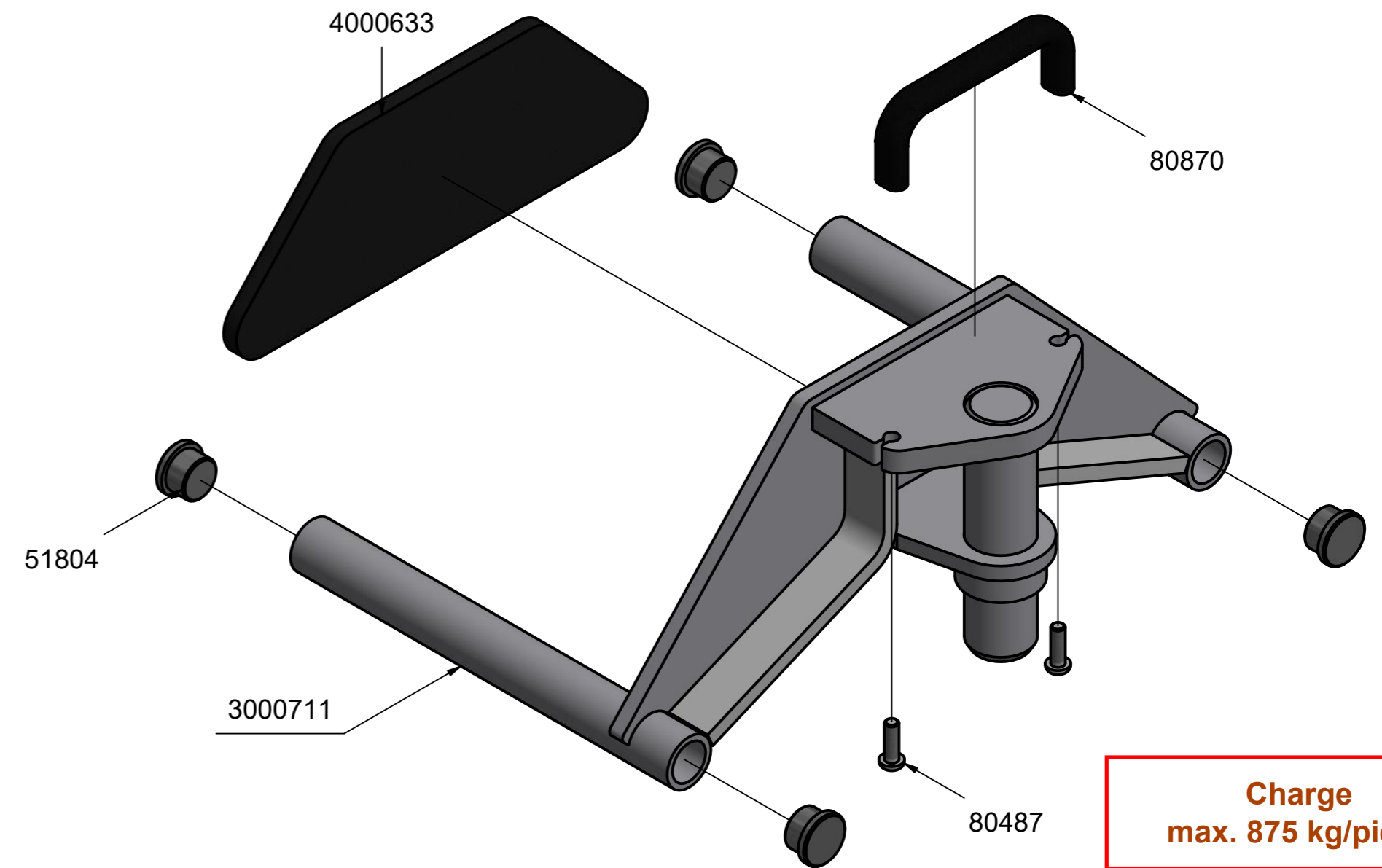
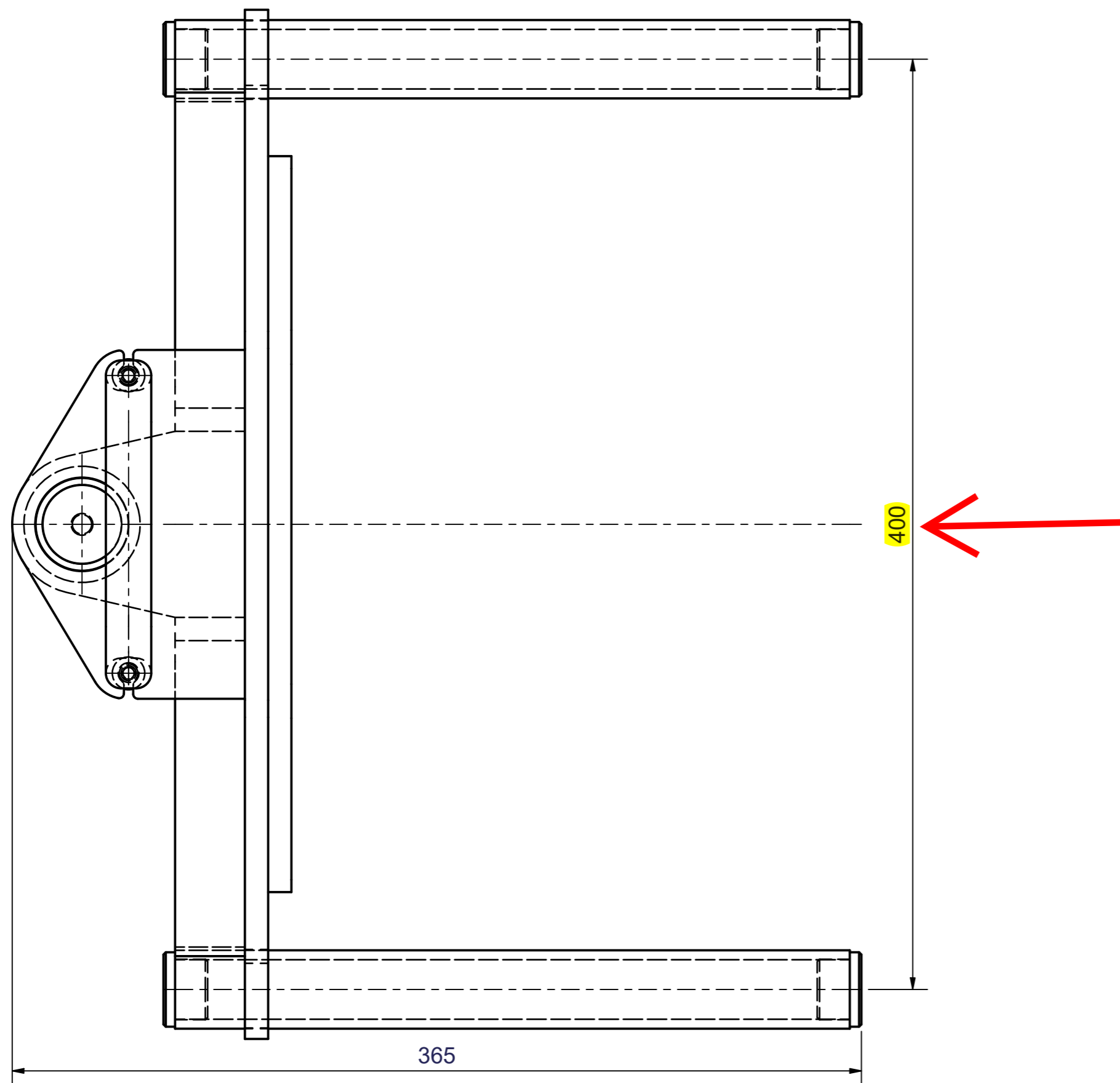
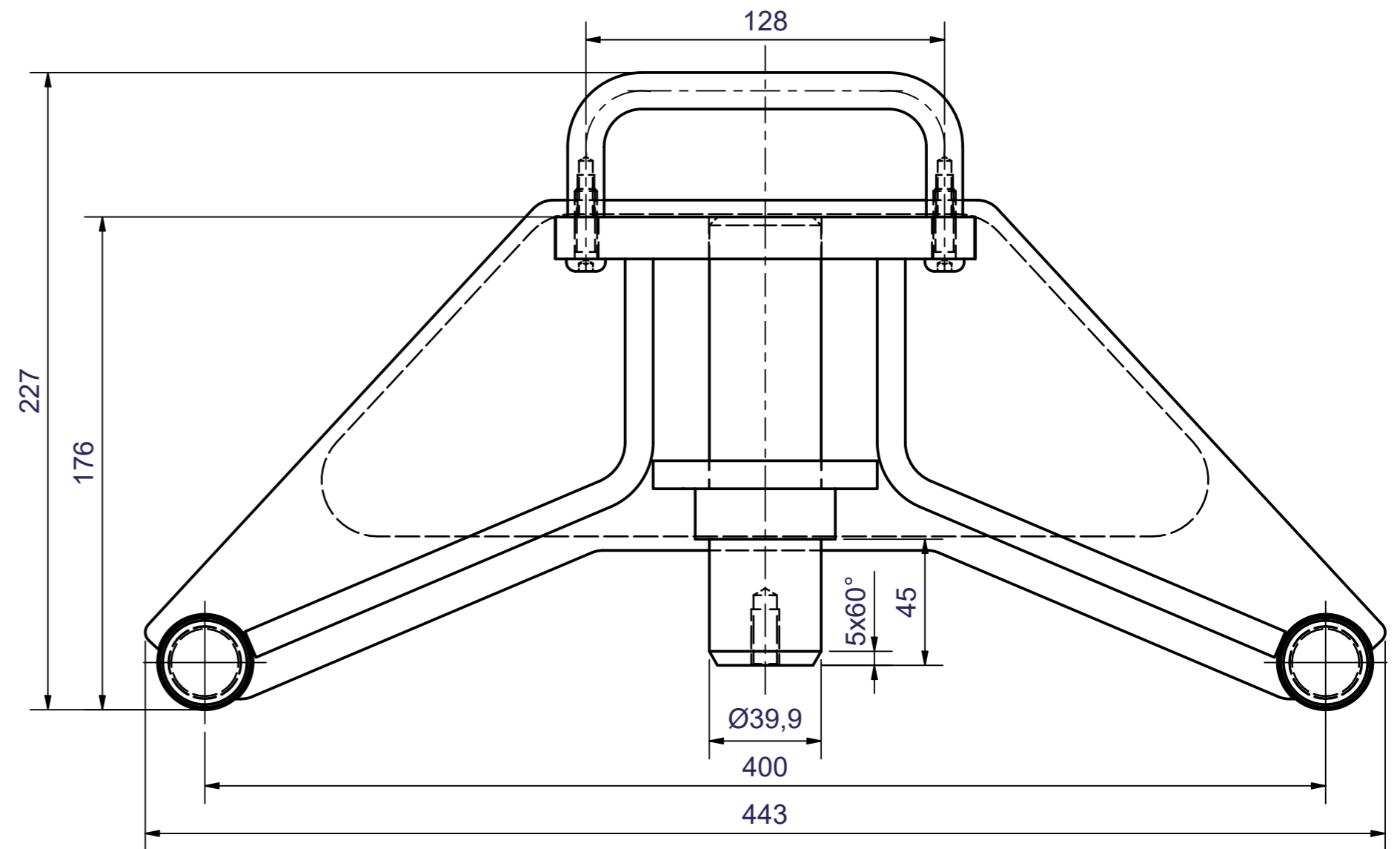

**Charge max. 875 kg/pièce**

undimensioned work piece edges ISO 13715  
unbemaßte Werkstückkanten ISO 13715

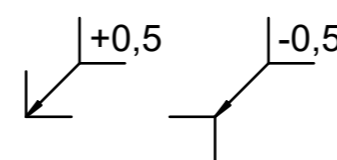

<b>AUTOP STENHOJ</b> <small>UPLIFTING COMPANY</small>	DIN ISO 2768 m - K	Blattgröße <b>A2</b>	Maßstab 1 : 2	Masse 8.83 kg

**Supports de roue - version standard (ouverture 400 mm)**  
**Article 20985 = 4 pièces**



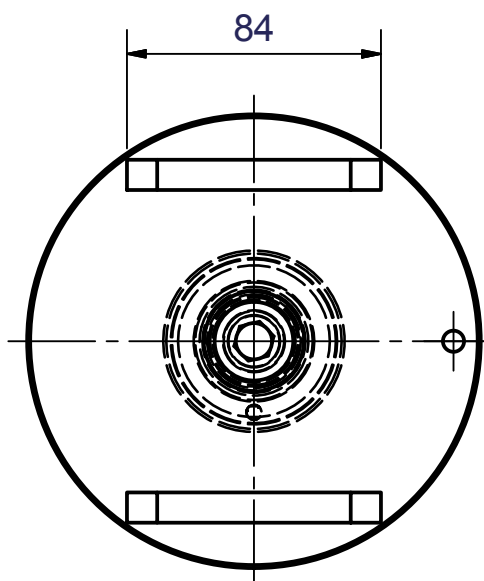
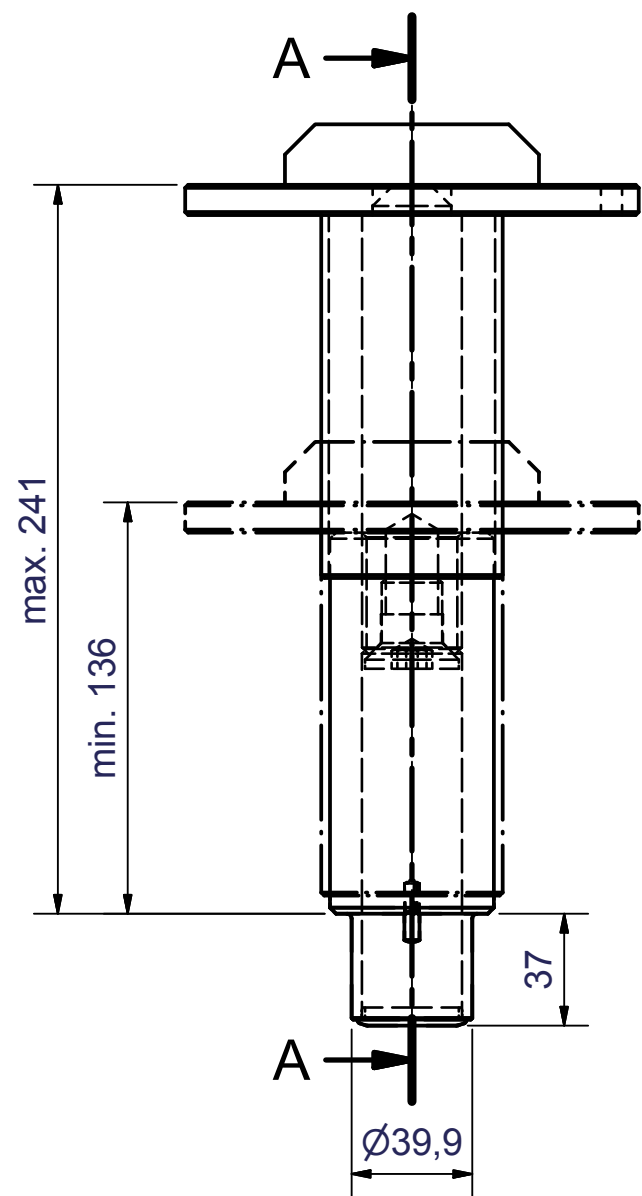

**Achtung:**  
Schraube Art.-Nr. 37964 mit Kleber  
mittelfest AN302-42 einkleben!



**Charge  
max. 1625 kg/pièce**

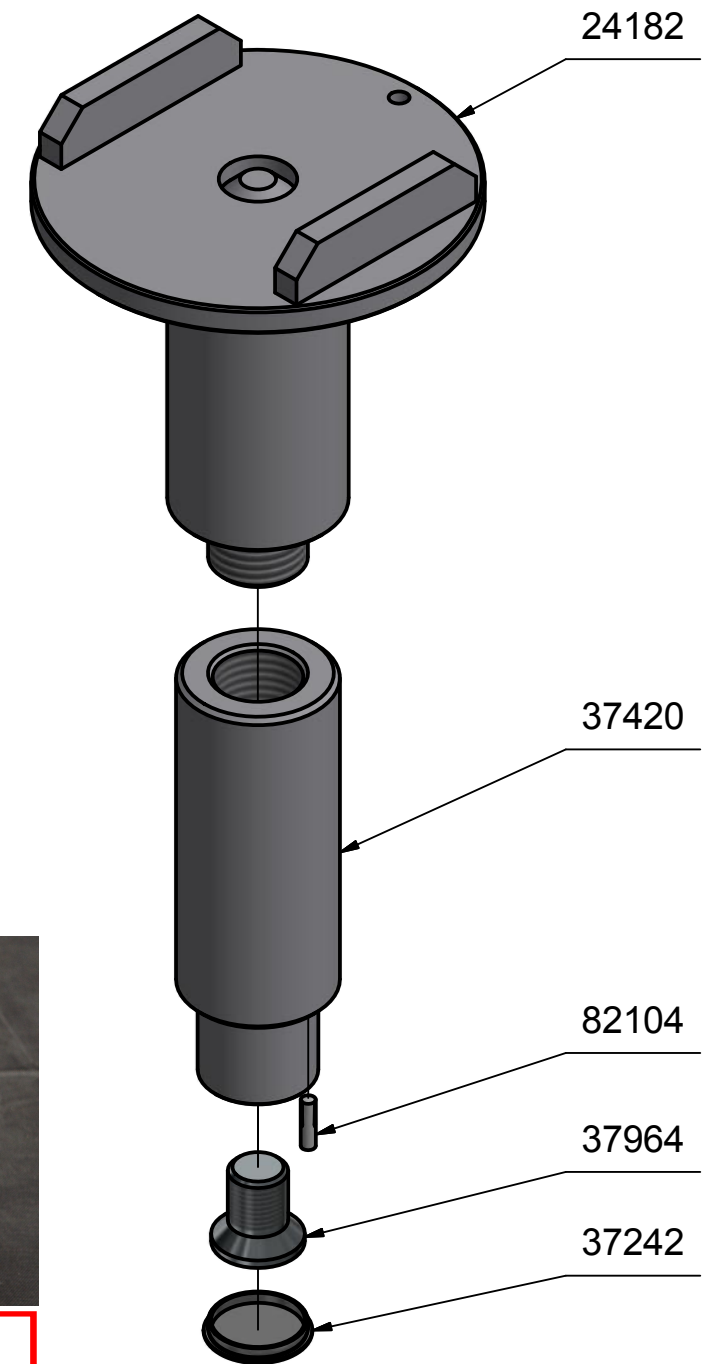

UPLIFTING COMPANY		DIN ISO 2768	Blattgröße	Maßstab 1 : 2,5	Masse
<b>AUTOP</b>	<b>STENHOJ</b>	m - K	<b>A3</b>		4.59 kg

**Rallonge U 100/181/286**  
**Article 11009 = 1 pièce**

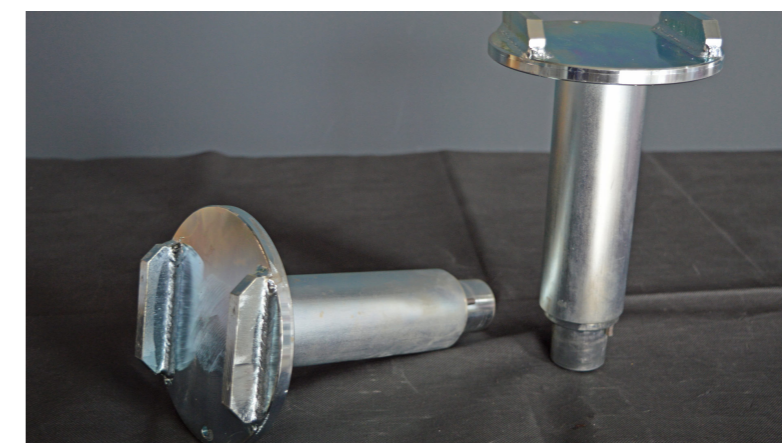
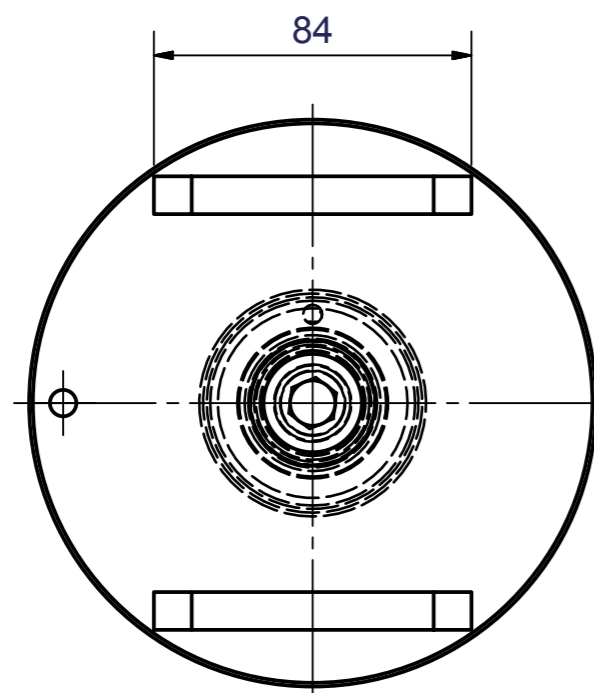
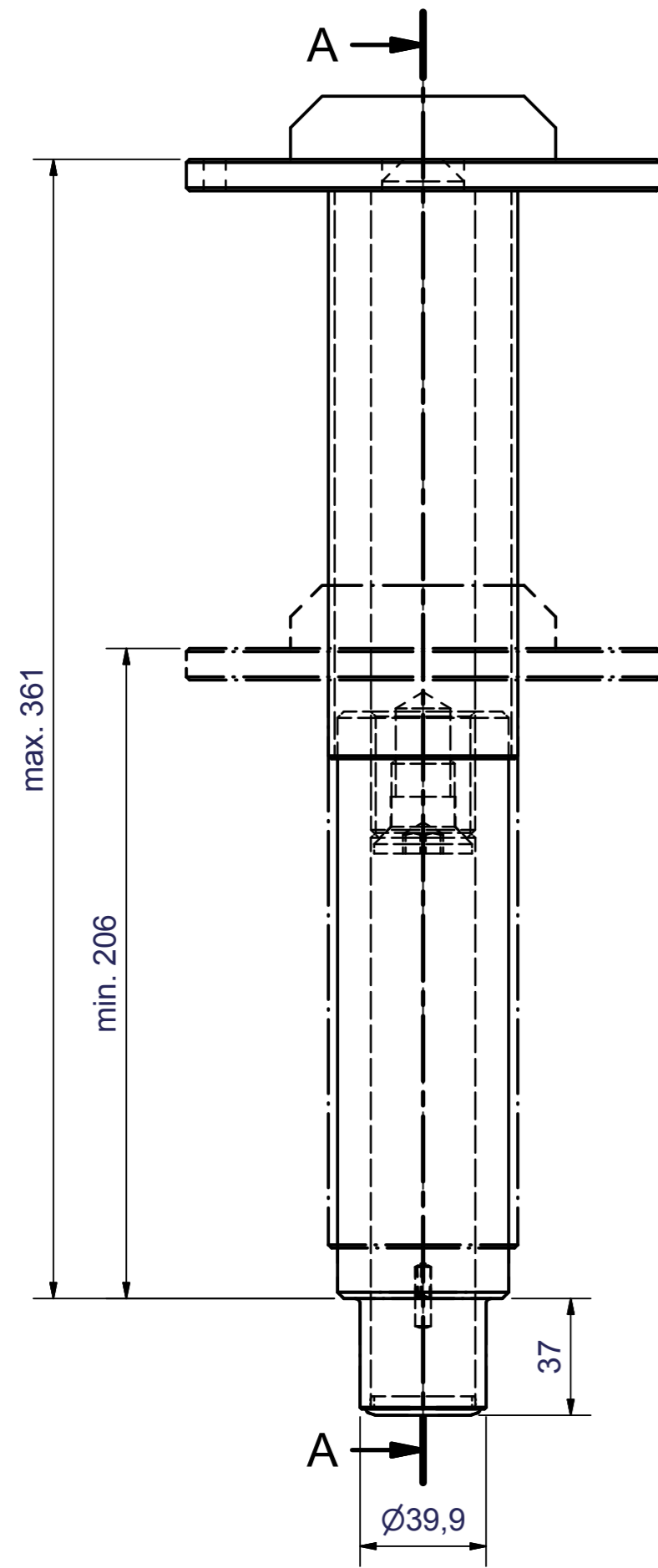

**Charge  
max. 1625 kg/pièce**

**Achtung:**  
Schraube Art.-Nr. 37964 mit Kleber  
mittelfest AN302-42 einkleben!

<b>AUTOP</b> UPLIFTING COMPANY <b>STENHOJ</b>	DIN ISO 2768 m - K	Blattgröße <b>A2</b>	Maßstab 1 : 2	
			Masse 5.76 kg	

**Rallonge U 100/241/406  
Article 11021 = 1 pièce**

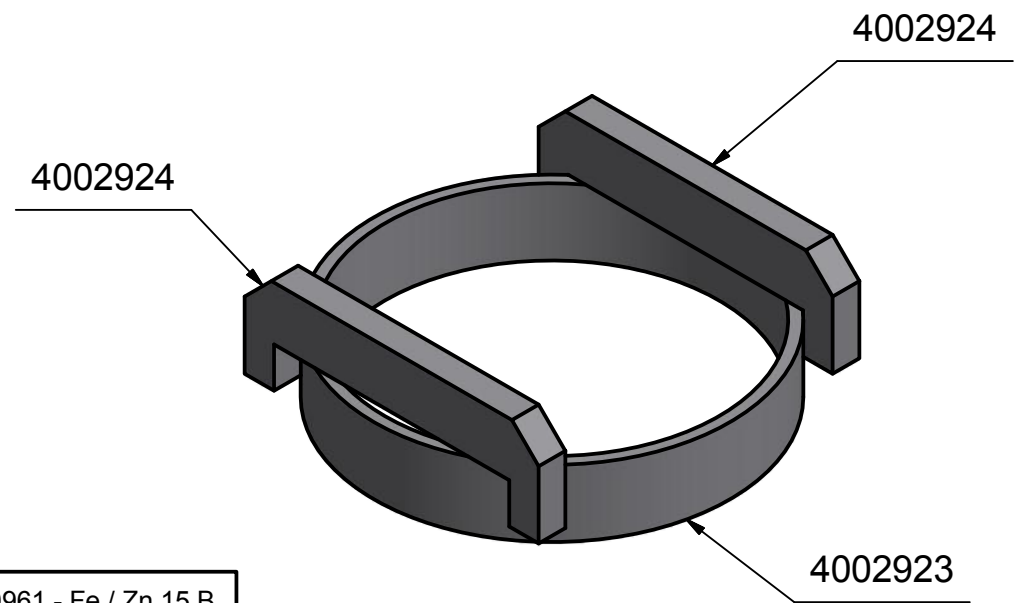
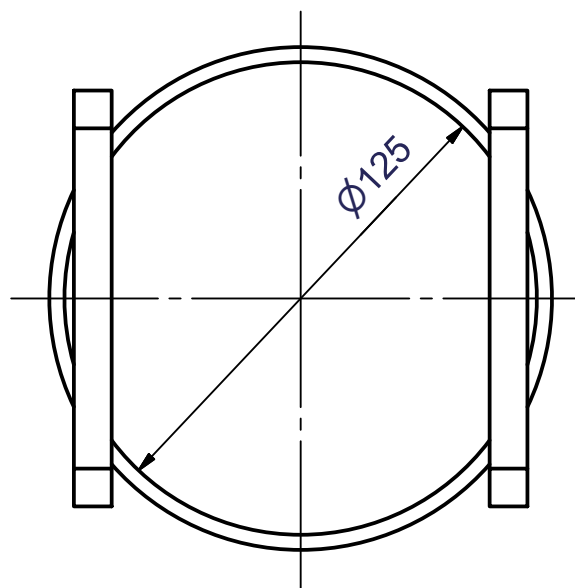
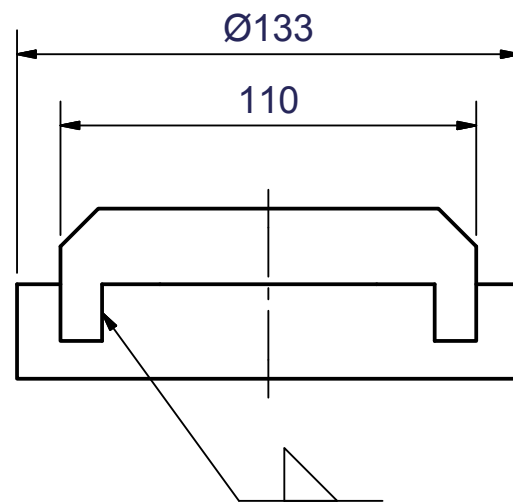
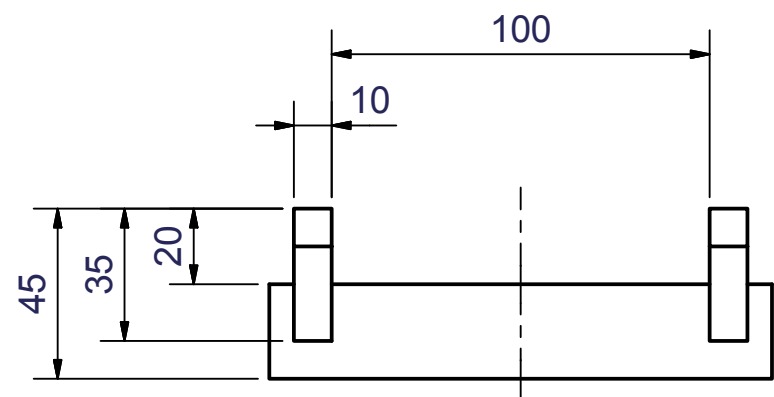

Ueberzug DIN50961 - Fe / Zn 15 B

<b>AUTOP STENHOJ</b> <small>UPLIFTING COMPANY</small> DIN ISO 2768 m - K	Blattgröße <b>A3</b>	Maßstab 1 : 2	
		Masse 0.7 kg	

Ebenheitstoleranzen nach DIN EN ISO 13920  
Toleranzklasse E

---

Alle unbemaßten Schweißnähte  $\Delta$ 3mm !

---

Schweißrückstände nach der Fertigung entfernen !

**Adaptateurs en U**  
**Article 14017 = 4 pièces**

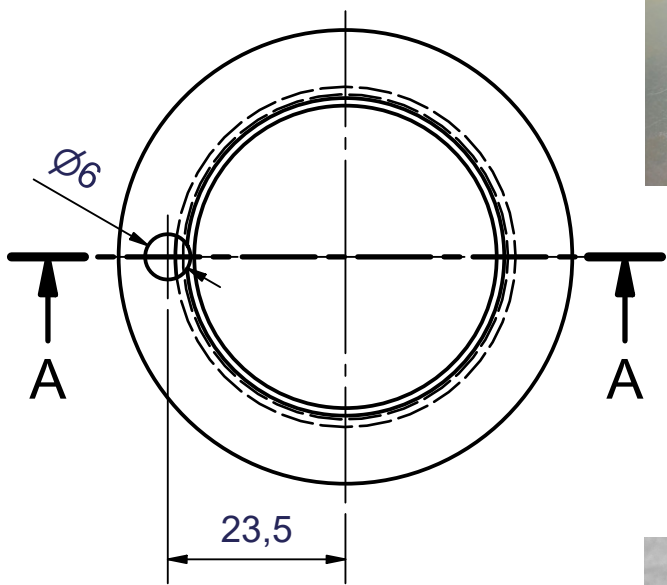
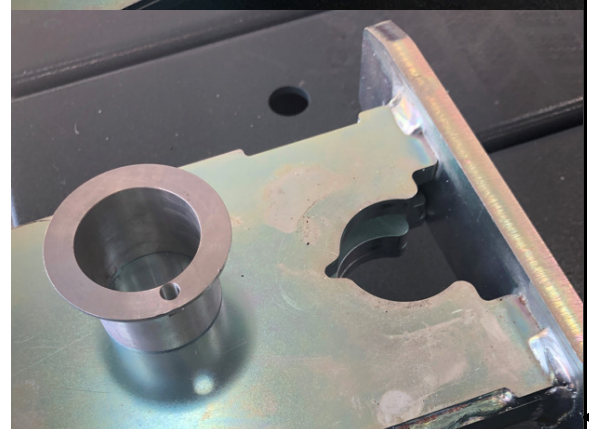
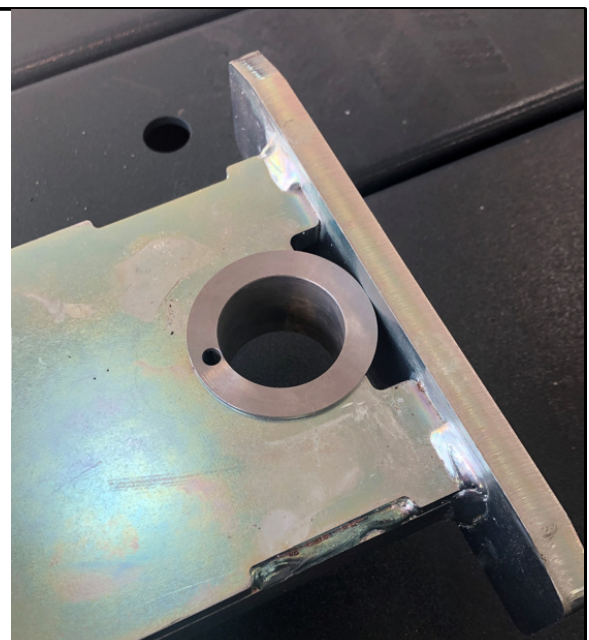
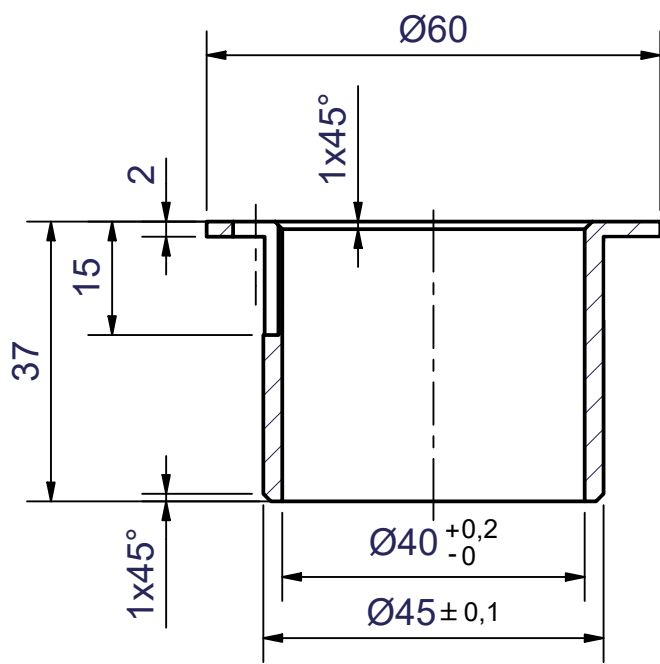

**AUTOP** UPLIFTING COMPANY  
**STENHOJ**

**Adaptateur pour cric de pont type A 20/26/32/40**  
**Article 12925 = 1 pièce**

A-A (1:1)

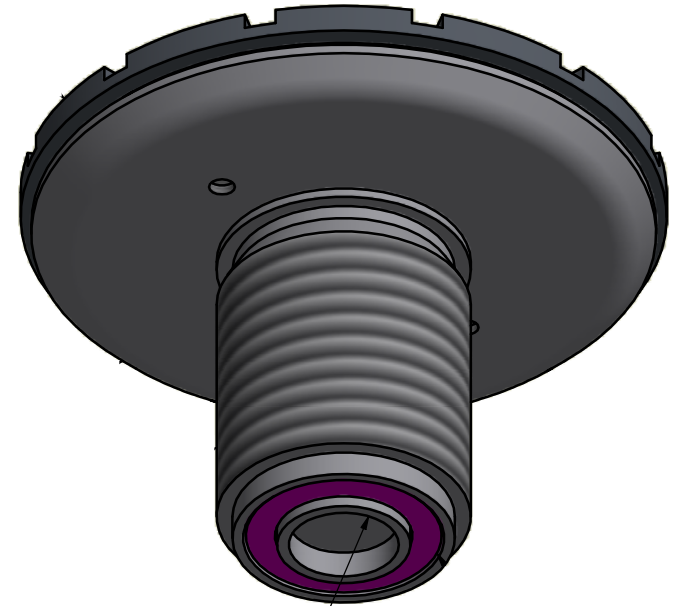
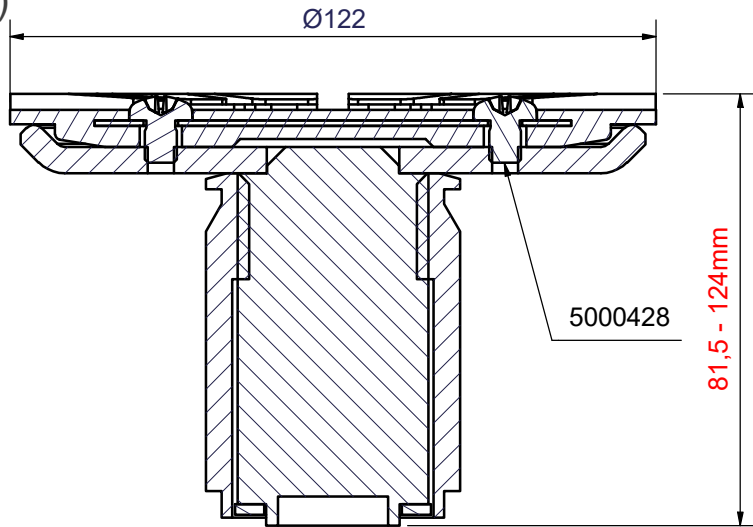

**Charge  
max. 875 kg/pièce**

<b>AUTOP</b> UPLIFTING COMPANY <b>STENHOJ</b>	DIN ISO 2768 m - K	Blattgröße <b>A3</b>	Maßstab 1:1	
			Masse	N/A

**Rallonge télescopique / avec filetage Ø 122/M36/M48  
Article 29031 = 1 pièce**

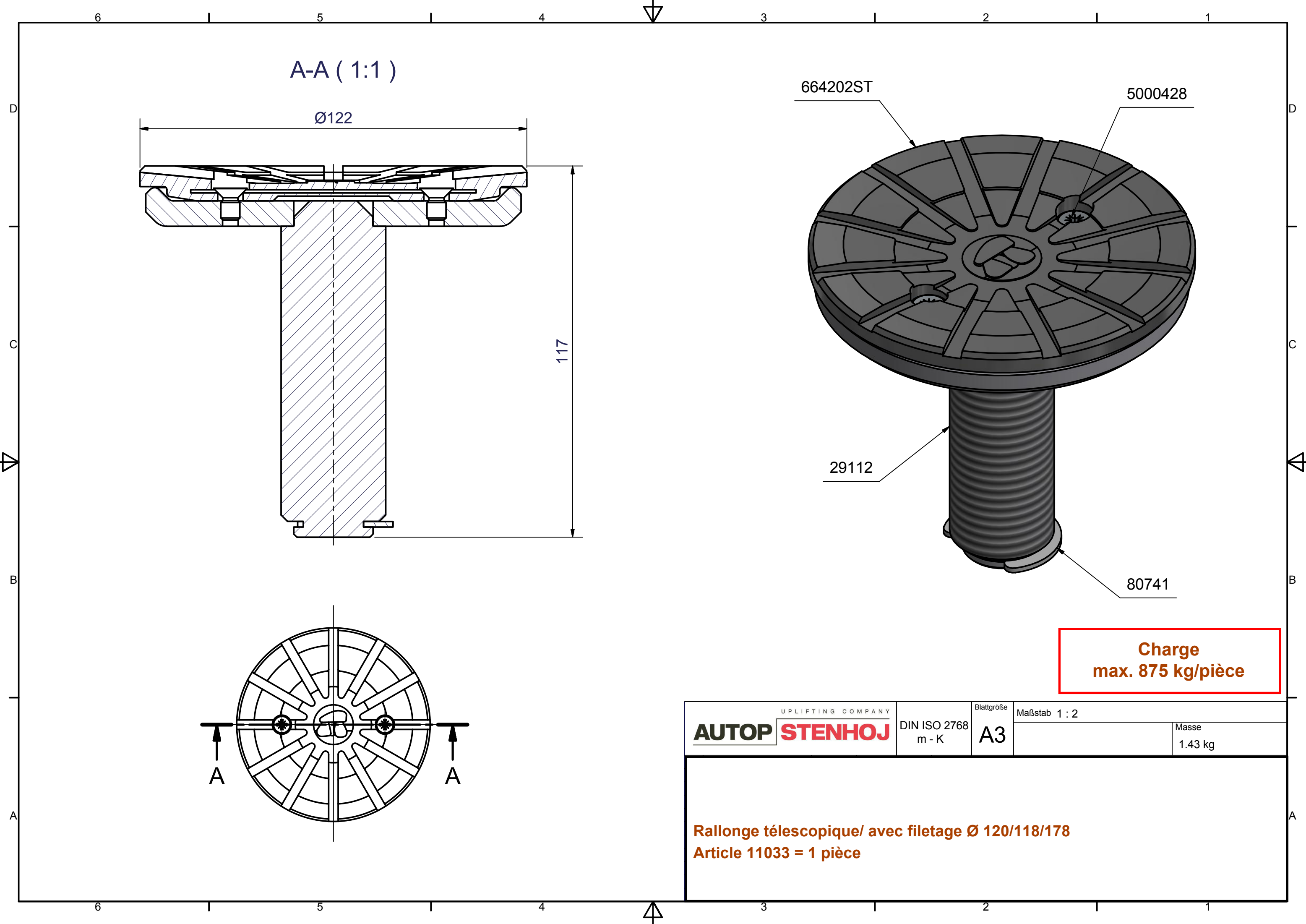

A-A ( 1:1 )

Ø122

117

664202ST

5000428

29112

80741

**Charge  
max. 875 kg/pièce**

<b>AUTOP STENHOJ</b> <small>UPLIFTING COMPANY</small>	DIN ISO 2768 m - K	Blattgröße <b>A3</b>	Maßstab 1 : 2	Masse
				1.43 kg

**Rallonge télescopique/ avec filetage Ø 120/118/178  
Article 11033 = 1 pièce**

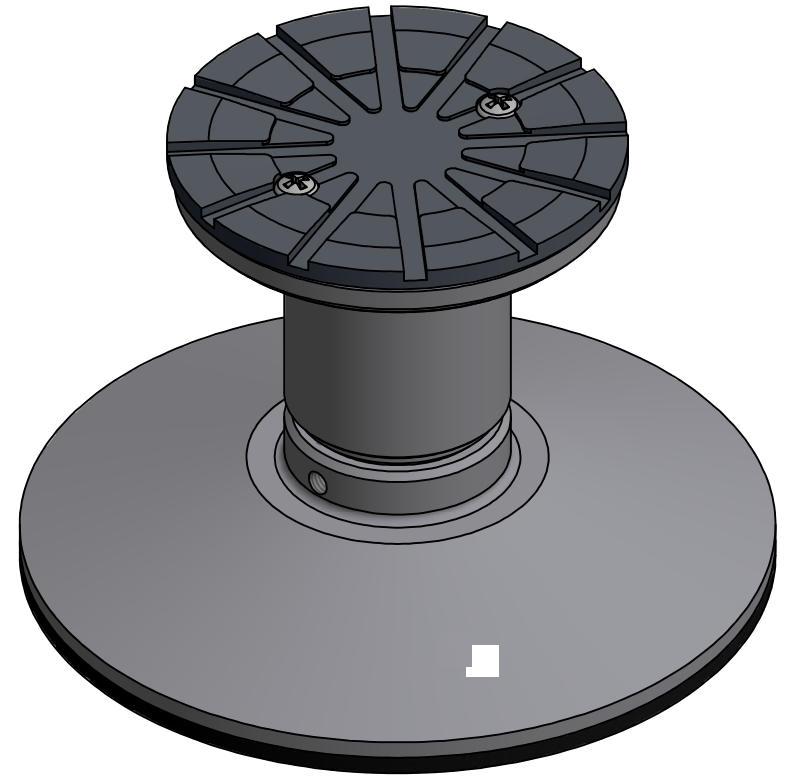
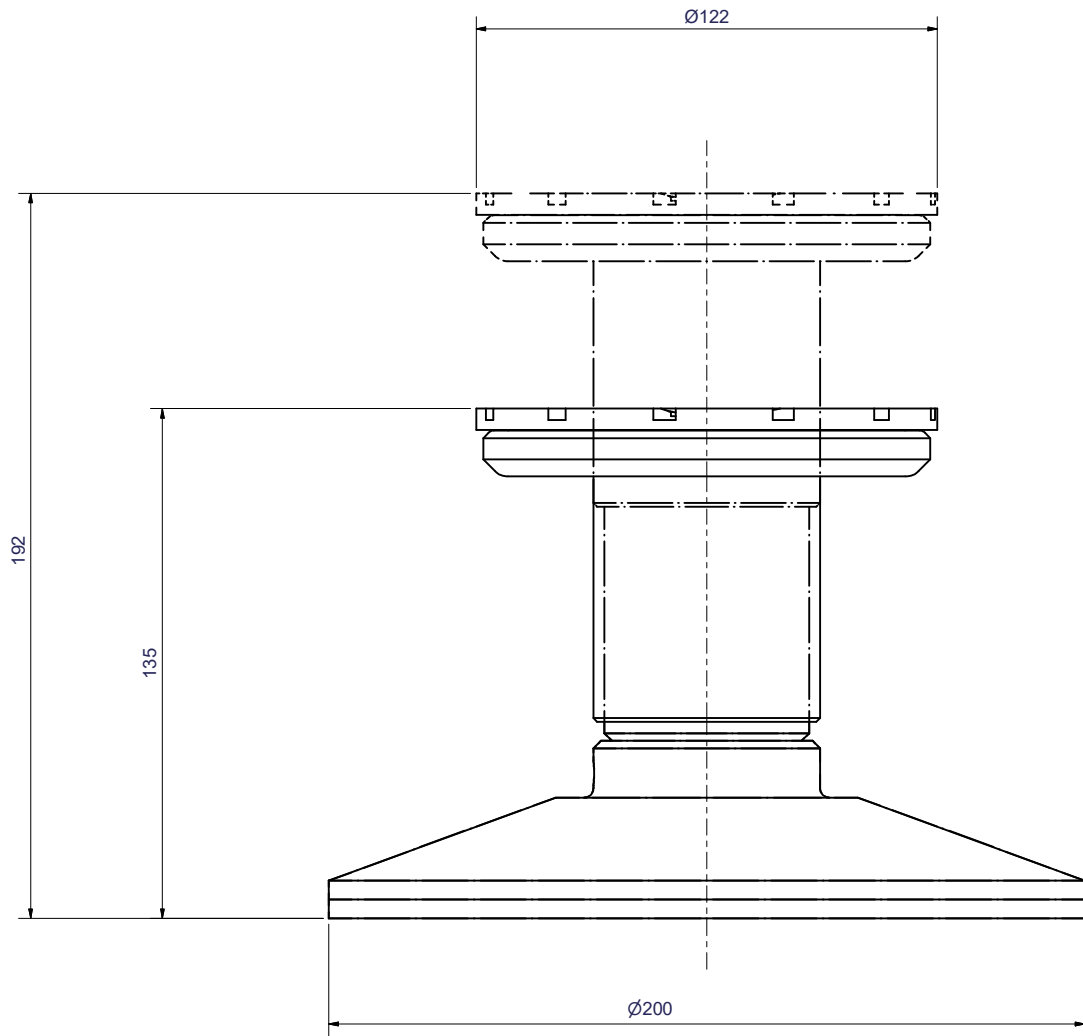

**Charge  
max. 1625 kg/pièce**



<b>AUTOP</b> <small>UPLIFTING COMPANY</small> <b>STENHOJ</b>	DIN ISO 2768	Oberfläche	Maßstab	Blattgröße A2
	m - K			

**Pièce de prise Ø 120/135/195  
Article 11031 = 1 pièce**